OUR PHONE NUMBERS
Business Office—206
News Office—205
Always At Your Service

The Coshocton Tribune

THE WEATHER
OHIO—Local thunder showers tonight and Thursday; cooler Thursday.

FULL INTERNATIONAL NEWS SERVICE NEWS REPORT AND TIMES-AGE CIRCULATION BOOKS OPEN TO ALL

VOL. XV, NO. 260. WEDNESDAY AFTERNOON, AUGUST 6, 1924. THREE CENTS

BRUTAL ASSAULT IS MADE ON CHAS. LORENZ

Some Sections of City Hit by Water Shortage; Conservation Is Urged

Violations of Sprinkling Hours Cause Low Pressure—May Designate Different Hours to Conserve Supply—Ashman Issues Warning Against Waste—Rivers Are Low

Strict obedience to the city regulations governing the use of city water for sprinkling is absolutely necessary, especially during the extremely hot weather if the city's water supply is to be conserved, and every consumer is to get proper service, Safety-Service Director Fred Ashman warned Wednesday.

During the past few days he said, the water pressure has been low, so low that residents of certain sections of town have been completely without water. That condition is due to the excessive amount of sprinkling being done.

He points out that the city desires to furnish the residents with sufficient water to sprinkle, but declares that unless some discretion is used, it will have to be ended.

In the first place, he requests that the sprinkling hours be observed. They are from five to eight o'clock, morning and evening. Sprinkling outside those hours constitutes a direct violation of a city ordinance, and subjects the violator to a fine, and loss of water service.

In the second place, he declares that persons who have not paid for the privilege of sprinkling, must refrain from using city water for that purpose.

A careful watch will be kept by city officials to see that the regulations are obeyed, and Director Ashman threatens to file charges against anyone caught violating them.

A suggestion to designate different sprinkling hours for different sections of the city is under consideration. As it is now, everyone is sprinkling during the same hours, and the pressure becomes so low that a satisfactory stream of water is had by no one.

Altho the city water supply was not in imediate danger Wednesday, it was pointed out that a prolonged dry spell would probably bring about a shortage. The rivers are unusually low at the present time, and the flow of water in the city wells is not as large as it should be. The reservoir is well filled, and the pumps are performing their duties satisfactorily, it was learned Wednesday, but in order to insure the city against a possible water shortage, Ashman is insisting that the water be conserved instead of needlessly wasted.

FLOODS AND STORMS HIT MIDDLE WEST

Six Killed and Millions of Dollars Damage Done in Three States

DAM MAY BREAK

Fear Is Felt that City of Fond du Lac, Wis., Will Be Flooded

CHICAGO, Aug. 6. — Rivers in the middle west today were rapidly rising to a flood stage as a result of the heavy rains of the last three days. The streets of many cities were flooded.

Many sections of the country were littered with ruins, wrought by excessive rainfall and cyclonic winds. Three persons lost their lives at Fond Du Lac, Wis., and three children, drowned in the swollen creeks about Milwaukee, were added to the death toll.

Damage to the territory in a radius of 500 miles of Chicago will run into millions.

Fond Du Lac, Wis., reported the most serious situation. Damage there will reach a half million.

Several inches of rain fell in three days, sweeping roads and railroad tracks.

At Campbell, Wis., 16 miles southeast of Fond Du Lac, a dam threatens to give way any minute. Should this happen, the entire city of Fond Du Lac would be flooded.

Bridges along the Milwaukee river was slowly rising.

The section in the direction of Prarie du Chien, Wis, was recovering from the terrific rain and hail storm which wrecked small buildings, uprooted trees, flattened crops, flooded the valleys and paralyzed the railroad service here late yesterday. More than 150 tobacco fields were seriously damaged by the hail.

The rain played as many disastrous tricks thru northern Indiana, also, blowing limbs from trees in many cities and towns and flooding the streets.

Use of Forbidden Word May Result in a Jury Trial for Chicago Pair

Alienists Grow Bolder with Use of "Insanity" Which Would Take Case Out of Judge Caverly's Hands—Crowe Traps Dr. Healy into Saying Youths Are "Not Sane"

(By GEORGE R. HOLMES)

CHICAGO, Aug. 6.—The trial of Nathan F. Leopold, Jr., and Richard A. Loeb, the super-intellectual youths who killed a little boy just for the thrill it would give their superior minds, skated today on very thin ice.

Their defense is teetering precariously toward an out-and-out plea of insanity, masked behind a hundred double and triple-jointed medical phrases.

Plain insanity means taking their fate out of the hands of Judge John R. Caverly and putting it up to a jury of twelve men to decide whether they shall hang or merely be imprisoned for life for the sanguinary murder of Bobby Franks.

State's Attorney Robert E. Crowe, bent on a hanging verdict, wants the jury. He does not believe it would be possible to get in Cook-co any twelve men who would do otherwise than say "the gallows" for the scions of these millionaire families reared in luxury's lap and surrounded with every advantage that two youths can have.

Two eminent alienists have testified that "Babe" and "Dicky" are mentally unbalanced and mentally diseased, and a third was on the stand when court opened today. He was Dr. Bernard Gluecke, New York, and he is prepared to back up the verdict of his colleagues.

The word "insanity" is barred. The alienists shy away from it as tho it were red hot. But one of them, Dr. William J. Healy, Boston, innocently fell into the trap set by the state's attorney, and while he did not say the two young slayers were insane, he did say he did not consider them "sane." Such is the play of words in this grotesque trial.

It required Crowe just one second to leap to his feet following this admission and demand that a jury

(Continued on Page Ten)

FACE CRUSHED WITH ROCK BY MAN WHOM HE BEFRIENDED

KEENE MAN IS STRUCK BY SLEDGE

John Dunfee Knocked Unconscious by Fellow Employee by Blow on Head

John Dunfee, workman on the road at Keene, received a blow on top of his head, this morning when another employe accidentally struck him with a sledge.

They were crushing stone on the road when he was hit. Dunfee was bending over, reaching for some stone to be crushed when a fellow workman struck him rendering him unconscious.

Dr. W. A. McMichael was called and took a few stitches in the wound to close it. The injury is not serious, the physician said.

Dunfee was badly injured a year ago when he was struck by an automobile.

200 Men Scour Woods in Vain for Robbers; Suspect is Released

Assailant Feigns Illness as Trap for Victim—Blow Renders Lorenz Unconscious—Recovering Slowly—Man Still at Large But Authorities Are Pressing Search — Pocketbook and Bunch of Keys Are Stolen from Unconscious Man

Charles E. Lorenz, local poultry and feed dealer, was slowly recovering Wednesday from the effects of a murderous assault made upon him late Tuesday afternoon on a deserted road south of West Lafayette by a man whom he had obligingly given a ride in his car.

The man, who was unknown to Lorenz, had not been caught Wednesday, altho city and county officials were busy running down various clues.

A man answering the description given by Lorenz was arrested at Newcomerstown, but was released Wednesday forenoon after Lorenz had seen him and declared he was not the one.

Lorenz' pocketbook and a bunch of keys were stolen. The pocket book contained just two dollars.

The assault occurred about four o'clock Tuesday afternoon. According to Lorenz' story he had been to the Lorenz farm south of West Lafayette, and had then gone out the road leading to the Craig hill past the John Holland farm, to pick berries. He left his car standing in the road.

THUG FEIGNS ILLNESS

When he returned to the car, he saw a young man standing nearby and he spoke to him, commenting upon the heat. The man said he was sick, and wanted to go to the Miller farm, farther down the road. Lorenz obligingly offered to take him, and the man got into the car.

STRUCK HEAVY BLOW

After going a short distance, the man said he felt better and could walk the rest of the way, so Lorenz stopped and started to turn the car around. The man remained in the car with him, while he was turning. He drove the car into the side of the road to turn, an dit was evidently then when the man hit him, a crushing blow in the face with a large rock in his hand

THOT ENGINE BLEW UP

Lorenz said he thot the engine in his car had blown up. He evidently lost consciousness for a few seconds. When his senses returned, he said the man was standing outside the car with a big rock in his hand He asked what had hit him, and the man, pointing into the woods nearby exclaimed "I'll get him, I'll get him," and started running to the woods, leaving the impression that a third party had struck Lorenz

RAN INTO WOODS

When the fellow had disappeared, Lorenz realized that it was the stranger who had hit him, and he started toward home He stopped at the John Holland farm and had the blood cleaned from his face, and then went on to Lafayette where his story quickly spread.

POSSE IS ORGANIZED

In a short time a crew of armed men, led by Mayor M. C. Woods and Marshal John Hughes of West Lafayette were scouring the surrounding country. Lorenz came on to Coshocton where Sheriff Ernest Darr was notified of the assault. He, with Police Chief Ray Duling and Officer George Fretague went to the scene of the occurrence and took charge of the search. The posse of a couple hundred men scoured the country until far after dark, without finding anyone.

UNAWARE OF THEFT

Lorenz was unaware that he had been robbed until his empty pocketbook was returned to him in Coshocton. It had been found by the searching party.

His face was a swollen, discolored mass Wednesday. Seven stitches were necessary to close the wound over his left eye and along his nose. In some manner his left thumb was smashed. It is believed that he unconsciously threw his hand in front of his face just before the blow was delivered. He is not aware of doing it.

ACT SAVED LIFE

Police expressed the opinion that this act probably saved his life. The blow struck with the rock evidently was a powerful one, and could have easily killed a man.

The belief that the man was preparing to strike his victim another blow with the rock he was holding when Lorenz came to, was being expressed Wednesday. When he saw Lorenz was conscious, he abandoned that intention, it is believed

HIS DESCRIPTION

The man was described as being about 22 years of age, about five feet seven inches in height, and was wearing a brown suit and a straw hat

RELIEF FROM HEAT IS PROMISED FOR TONIGHT

Coshocton Swelters thru Another Day with Mercury Near Mark of 100

Coshocton sweltered Tuesday and Wednesday the hottest it has been this summer.

The mercury reached the highest point of the year at 2 p. m. yesterday, 100 degrees. It remained at 100 at 3 p. m. and then slipped to 99 at 4 p. m. At 1 p. m. today the temperature was 98 and prospects were that it would reach yesterday's mark.

Many seeked relief from the smothering temperature in the lake, the rivers and last but not in any way the least—in bath tubs. Water pressure was low yesterday evening.

Forecasters say that relief will come tonight. Showers and thunder storms have been promised by the weather man with this evening and tomorrow somewhat cooler. Thursday is to be fair, the weather report says.

Following are the hourly temperatures obtained at the steam plant from 4 p. m. yesterday afternoon until 10 a. m., today: 4 p. m., 99; 5 p. m., 98; 6 p. m. 94; 7 p. m., 90; 8 p. m., 87, 9 p. m., 85; 10 p. m., 83; 11 p. m., 80, 12 midnight, 78; 1 a. m., 80; 2 a. m., 79; 3 a. m., 77; 4 a. m., 76; 5a. m., 74; 6 a. m., 74; 7 a. m., 76; 8 a. m., 80; 9 a. m., 83; 10 a. m., 87; 11 a. m., 90; 12 noon, 96, 1 p. m., 98.

11. CANDIDATES IN THIS DISTRICT ARE DRY, POLL REVEALS

The political candidates in the seventeenth district has lined up on the side of prohibition, according to a poll taken by the American Issue.

The candidates are William M. Morgan, Newark, Republican, present member of Congress, Curtis E. McBride, Mansfield, Dr. W. L. Evans, of Licking-co, J. F. Bittinger, of Ashland, and B. B. Ferenbach, of Danville, all Democrats. All five of these candidates have written letters declaring against any weakening of the prohibition law.

Sunday Program Is Announced

The Sunday afternoon and evening program of the annual Walhonding chautauqua to be held at Walhonding, Friday, Saturday, Sunday and Monday, August 8, 9, 10 and 11, will be furnished by the local chautauqua committee.

In addition to home talent, a lecture-entertainment will be given, afternoon and evening, by Hugh Diamond, of Galion. Mr. Diamond is a Scotch entertainer, and as a result of his high class Scottish interpretations has been called 'the Harry Lauder of Ohio."

The Friday, Saturday and Monday attractions at Walhonding will be furnished by the Radcliffe chautauqua bureau. Following are the Sunday programs:

SUNDAY AFTERNOON

Invocation.
Music.
Scripture lesson read by a local minister.
Piano solo, Wilfred Phillips.
Reading, Mrs. B. E. Workman.
Vocal solo, Wilfred Phillips.
Reading, Mrs B. E. Workman.
Hugh Diamond, in a lecture-entertainment, "Moral Sunshine"
Music.

SUNDAY EVENING

Music, Saxophone quintet.
Vocal solos and duets accompanied by the saxophone quintet.
Hugh Diamond, in "Home Sweet Home."
Musical entertainment by the Walhonding band.

Rotarians Hold Night Meeting

At a night meeting of the Rotary Club Tuesday at the Coshocton Town and Country Club, Dr. Thomas E. Green, an official in the Red Cross, and the DuMond Concert Company, both of whom filled engagements at the Chautauqua, entertained the members.

Dr. Green said that the Rotary had always been one of the foremost organizations to support the Red Cross not only during the war, but in panics and disasters.

The speaker was introduced by Superintendent Whitney of the Redpath bureau.

Grover Musgrove announced plans for the September 2 meeting, to which each Rotarian is expected to bring one farmer or more.

Seth M. Snyder, chairman of the committees for the inter-city picnic to be held at Lake Park August 20, announced that 800 visitors are expected to be here.

BIRTH NOTE

A son was born Monday to Mr. and Mrs. Bud Guthrie, Coshocton Route 3. It has been named Adrian.

BROKERS SUSPENDED

NEW YORK, Aug. 6—J. M. Bryne and Co, were suspended from the New York stock exchange today for failure to meet obligations.

Elections in Oklahoma and Kansas Today

TOPEKA, Kas., Aug. 6—Incomplete returns from 50 counties out of 105 in the state early today placed Lieut. Gov. Ben. S. Paulen in the lead for the Republican nomination for governor and Senator Arthur Capper running ahead for re-nomination by a vote of two to one. Heavy rains thruout the state caused returns to come in slowly.

Gov. Jonathan M. Davis was far in the lead of his nearest opponent, Harry B Burton, for the Democratic gubernatorial nomination, and E. T. Hackney was maintaining a safe lead over the field for the Democratic senatorial nomination.

The vote for governor: Paulen 13,237, Clyde M. Reed, 8,121; W. R. Stubbs, 7,890.

For United States Senator: Capper 1,750, Sheffield Ingalls 7,294, T. D. Smith, 2,450.

OKLAHOMA CITY, Okla., Aug. 6—Congressman E B. Howard, of Tulsa, endorsed by the Ku Klux Klan, was maintaining a lead of 3,668 votes early today over former Gov J. C. Walton, avowed Klan enemy, in the race for the Democratic nomination for United States senator

Returns from 1,137 precints out of 2,996 showed: Howard, 37,482; Walton 33,814, Charles J. Wrightman, 22,793; Thomas P. [illegible] 20,[illegible] and Prince Freeling 6,748.

W. B. Pine, Okmulgee [illegible] man, held a commanding lead for the Republican senatorial nomination in returns from 412 precincts The vote showed: Pine 12,819; Eugene Lorton 5,441; Hugh Scott 3,481, C. B. Leedy 444

MAJOR OPERATION

Mrs. William Ott, of Baltic, underwent a major operation at the City hospital, Wednesday. The operation was performed by Dr. J. W. Shaw, Dr. E. M. Wright and Dr. Berkey.

FLAT TIRE AND LOCAL COPS END BOY'S TRIP

Boy of 14 Taken into Custody at Conesville and Held for His Father

Lloyd Durant, a husky looking youngster of 14, was being held at the police station Wednesday awaiting the arrival of his father, Daniel Durant of Zanesville, after he had confessed that he had ran away from his home there.

The boy, with a newspaper sack over his shoulder, trudged into Conesville Tuesday evening pushing a bicycle with a flat tire Police learned of his arrival and brot him here for questioning.

He told them he started for his papers at four o'clock Tuesday afternoon and decided to go to Youngstown, where he says he has an uncle, "to make some money." He started walking.

Outside of Zanesville, he saw a bicycle in a back yard, and began negotiating the purchase of it. Incidentally, he had 80 cents when he started, and he still had it Wednesday. He said the woman he talked to told him her boy had died, and there was no one to ride the bicycle so she would give it to him. The tire kept going flat, and then a little farther on, a man in a truck picked him and the bicycle up, and brot him to Frazeysburg. From there on, he made his own way, riding the bicycle as long as there was air in the tire, and walking the rest of the way.

His father was notified, and started here immediately, police said.

Kiwanians Hear Chautauqua Man

M. R. Whitney, manager of the local Redpath Chautauqua program addressed the Kiwanis club members at their meeting Wednesday noon. He compared the chautauqua with other forms of entertainment and showed how it co-operated with local organizations.

No other entertainment or no business was taken up at the meeting

MISS BOCK OPERATED

Miss Tresa Bock, 362 McClainav had a minor operation performed at her home Tuesday morning. The operation was performed by Dr. J. W. Shaw and Dr. E. M. Wright.

APPENDIX REMOVED

Harrison Glosser, of Conesville Route 2 had his appendix removed at City hospital, Wednesday by Dr. J. W. Shaw, Dr. E. M. Wright and Dr. Berkey.

TEMPERATURE AGAIN REACHES 100 MARK AT 2 THIS AFTERNOON

Wednesday was just as hot as Tuesday, the mercury reaching 100 degrees at 2 p. m. and 3 p. m. Here are the hourly temperatures received from the Ohio Service plant from 11 a. m. until 3 p. m., 11 a. m. 90, 12 noon 93, 1 p. m. 98, 2 p. m. 100 and 3 p. m. 100.

Contralto Will Appear Here in Spite of Death

Miss Elsie Baker, celebrated contralto, who it was believed would be unable to fill her engagement at the chautauqua Thursday evening because of the death of her mother, will be here, according to word received today by the chautauqua officials She will arrive in Coshocton tomorrow.

Last night Dr. Thomas E Green gave some startling facts in his lecture on "Guarding the Outposts" The two outposts to which he referred are education and health While it is generally believed that America ranks high in education, Dr. Green said in reality we rank tenth because of the great number of illiterates. America also ranks low in manpower, as the health and general efficiency of the average American is low, he said. As an illustration of this point he said that 35 per cent of the men called for the draft were found to be unfit for service.

He gave a series of interesting statistics. He said the average person cannot comprehend what a billion means He said there are less than a billion minutes from the time of Christ to the present

America's hens, he said, could pay off the national debt in 21 years "by just laying around." Texas, he said, is big enough to provide every person in the world a lot 50 by 150 feet.

Tonight the play, "The Meanest Man in the World," a Broadway comedy success, will be presented

This afternoon Evelyn Hansen gave a lecture of interest to women, "Well Dressed on a Moderate Income." She was assisted by living models.

The Musical Maids entertained with a concert preceding her lecture.

SHEPPARD RE-UNION

The Sheppard re-union will be held at Tonawanda Park near Warsaw on Saturday of this week. Many will attend.

Frank Lydick Dies Wednesday at County Home

Frank Lydick, 68, died at the county infirmary at 12:30 Wednesday morning. Hardening of the arteries was reported to be the cause of his death.

He was born in Perry-tp in 1856, and was admitted to the county home on February 19, 1908. He is thot to have some relatives in this vicinity but their names are not known to Chaloner Borden, superintendent of the home, Borden said Wednesday. Since he has been superintendent, none of Lydick's relatives have ever visited him, he said.

Funeral services will be held at the county home Thursday morning at 10 o'clock, and burial will be made in the county burial grounds.

Wade Will Get Another Plane

WASHINGTON, Aug 6—Lieut Leigh Wade, the American round the world flyer who was forced down between Scotland and Iceland will be given another plane at Pictou, Nova Scotia, to accompany Lieuts. Smith and Nelson into the United States on their return, it was announced at the war department today

Secretary of War Weeks authorized the assembling of a cruising airplane at Langley Field, Va., to be sent to Nova Scotia for Lieutenant Wade, whose original plane was wrecked.

When the plane is assembled, it will be flown to Nova Scotia by Lieut George MacDonald, of the air service, who will make stops at Keyport, N. J., and Boston He will arrive in Pictou harbor a few hours before the arrival of the American airmen from Labrador

New Agent at West Lafayette

Clarence Johnston, of this city, is the new agent at the Pennsylvania station at West Lafayette Johnston recently replaced C. L. Walton, who has been transferred to Scio station

Mr. Johnston had been employed as extra agent along the Pan Handle Division of the Pennsy He is now permanently located at West Lafayette

It is understood that Mr and Mrs. Johnston expect to make their home in West Lafayette this fall

Mr. Walton has been agent at West Lafayette for some time

MRS. HANLEY BETTER

Mrs. A. A. Hanley, North Eighth-st was slowly recovering at the City hospital, Wednesday from the effects of an operation for the removal of her appendix, which she underwent Tuesday. Her condition is regarded as serious.

Contract Let for Retaining Wall at Bridge

The contract for the construction of a retaining wall at the Nellie bridge has been awarded to Alex Wheeler at his bid of $797, by the county commissioners

Only two bids for the job were received, and Wheeler's was the lowest The work is to be started as soon as the contract can be drawn up, approved and signed

MAN IS KIDNAPED

CINCINNATI, Aug. 6—Theodore Heck, Jr., 36, was in a hospital today as a result of a beating received after he was kidnaped early this morning. His assailants told Heck they were employed by enemies of the K. K. K., of which he is reported to be a member. Heck was thrown from a motor car at a downtown corner, clad only in a bandage and the rope that tied his hands.

Lautenschlager Will Is Filed

The will of Henry Jacob Lautenschlager of New Bedford which has been filed in probate court, bequeathes all his personal property and four town lots in the village of New Bedford to his widow, Sarah Lautenschlager, to remain in her possession as long as she is his widow

Two other lots in New Bedford are to be sold and the proceeds divided equally among Jacob and Charles Scott and W. F. and George Lautenschlager

Mrs. Sarah Lautenschlager is named as executrix The will was signed June 13, 1924

SERIOUSLY ILL

Rollie Hardesty, Trinway, is in a serious condition at the City hospital suffering from the effects of an operation performed last midnight for the removal of his appendix. The operation was performed by Dr. Samuel Cohen, Dr. F. M. Marshall and Dr. T. W. Lear. He is the son of Mrs. Hannah Hardesty.

NEWSPAPER ARCHIVE®

PASTIME Tonight Only
10c - - All Seats - - 10c
"PURITAN PASSIONS"
TOMORROW & THURSDAY
All-Star Feature, "HOODMAN BLIND"
ADMISSION ..... 10c AND 25c

UTAHNA Ladies and Children . . 10c
TONIGHT——YOUR LAST CHANCE TO SEE ZANE GREY'S
Powerful Human Drama
"RIDERS OF THE DAWN"
A Photoplay of the Novel—
"THE DESERT OF WHEAT"
By ZANE GREY.
A Screen Epic of the Great Northwest
With ROY STEWART.
Also WM. DUNCAN In
"THE FAST EXPRESS". And
Buddy Messinger in "Trailing Trouble"
WEDNESDAY AND THURSDAY
WM. FARNUM In "THE GUN FIGHTER"
Also "THE GUMPS" In "OH, MIN"

Aviators on

(Continued from Page One)

and Chicago—which had been thorply overhauled yesterday, were inspected once again, for it was anticipated that head winds might be encountered along the desolate coast of Iceland. Finally the word was given that weather conditions warranted a continuation of the flight. The motors were tuned up and the two great gray machines rose from the surface of the land locked harbor, with their exhausts roaring.

The entire population of the village turned out to give a farewell demonstration.

ABOARD U. S. CRUISER RICHMOND, North Atlantic Ocean, Aug. 5—(By radio via Thorshaven) — The Yankee salors on board the Richmond eagerly awaited word today of the departure of Lieut. Lowell Smith and Lieut. Erik Nelson from Hornafjord for Reykjavik, Iceland, in continuation of the round the world flight.

The sky has been overcast, threatening rain and fog, and it was feared weather conditions might compel the American aviators, to postpone the 300-mile jump around the Iceland coast.

Heavy ice fields are reported off Angmaghalik, Greenland, which may result in a change of route, altho their is no logical substitute in sight yet for Angmahalik.

The Danish steamship Gertrude Rask, carrying supplies for the American airmen at Angmaghalik—their first landing place upon the bleak Arctic island—has been battling five days with an ice floe. In that time the steamship has been able to make only 15 miles, she reported by wireless.

However, there still is a fortnight for the Danish steamer to get into the icebound port. Fears are expresed that, owing to the presence of fresh ice packs drifting down from the north, the Gertrude Rask may be unable to take up her station even with two weeks time ahead.

Angmaghalik is the only logical landing place for the airmen upon the east coast of Greenland, in the opinion of seafarers.

It is accepted as a fact on the Richmond that Lieut. Leigh Wade is out of the long flight on account of the loss of his plane—the Boston No. 3. The last seen of the plane from this vessel, it was a complete wreck and was being carried towards the rocky islets of Faroe Islands, where terrific waves were dashing upon the shoals.

HOME—BREAD and BUTTER—CLOTHES and SHOES—sometimes the DOCTOR—DENTIST—and the chance to go to SCHOOL.

All these your WIDOW or your ORPHANS must have—just as you are providing them for your WIFE and CHILDREN NOW—Your absence will not lessen their appetites—nor obviate their necessities—in the least degree.

Why let your family carry the risk—WHEN LIFE INSURANCE WAS DEVISED PRIMARILY FOR THIS VERY PURPOSE? Don't stop to think about it—ACT! NOW! TODAY!

You do not know—it may already be too late for YOU to get these benefits. See J. E. FOSTER and find out. Twenty years' experience in Life Insurance underwriting.

ELKS NOTICE
—Meeting Tonight at Lodge Rooms—
Business of Importance.
J. VINCENT THRAPP.

Anglo - Russian Conference Is Unsuccessful

LONDON, Aug. 5.—After an all night session the Anglo-Russian treaty conference broke down today over the question of recognition of the Russian debts. It was officially announced that a treaty would not be signed.

Great Britain already has recognized the Russian Soviet government.

The following communique was issued:

'As the Soviet delegates were unable to accept amendments and concessions offered in regard to article 14 of the treaty draft, no agreement was reached.

"Negotations have broken down and a treaty will not be signed."

The British insisted that the Soviet recognize the debts of the czarist regime. The Russians wanted British banks to extend credits and to let the debt question go over for future examination.

WALHONDING CHAUTAUQ'A AUGUST 8-11

Walhonding's annual chautauqua will be held Friday, Saturday, Sunday and Monday, August 8, 9, 10 and 11, afternoon and evening.

A variety of attractions, including lectures, concerts, entertainments and dramatic performances, will be furnished, Friday, Saturday and Sunday, by the Radcliffe chautauqua bureau. Featuring the program will be lectures by Dr. Stanley U. Mock, New York minister and lecturer, and Dr. W. T. S. Culp, well known orator and author.

The Sunday, August 10, afternoon and evening programs, will be home talent, given by people of the Walhonding community.

The program to be given by the Radcliffe bureau on Friday, Saturday and Monday, is as follows:

FRIDAY AFTERNOON

The Alexander Novelty Four, in a variety musical concert.

Dr. W. T. S. Culp, in a lecture, "That Something Within."

FRIDAY EVENING

Dr. W. T. S. Culp, "Broken Barriers."

The Alexander Novelty Four, concert.

SATURDAY AFTERNOON

Joseph Momo, concert-accordionist.

The Poores, in an entertainment of readings, impersonations and musical numbers.

Dr. Stanley U. Mock, in his lecture, "The End of the Rainbow."

SATURDAY EVENING

Dr. Stanley U. Mock, "The Dawn of Civilization."

Joseph Momo, concert-accordionist.

The Poores, entertainment.

MONDAY AFTERNOON

The L. Verne Slout Players, in scenes from "The Taming of the Shrew," and a one-act sketch, "The Glad Game."

P. E. Foreman, popular lecturer, in "That Old Gang of Mine."

MONDAY EVENING

P. E. Foreman, in "The Better Tomorrow."

The L. Verne Slout Players, in a three-act drama, "When Mother Goes On a Strike."

Two Health

(Continued from Page One)

ed by a clerk, is the understanding.

By uniting the two boards the office of city health commissioner would be abolished.

The proposition will be discussed more thoroly at future meetings of the boards.

The plan was discussed Tuesday morning at 11 o'clock by the members of the new temporary city board composed of the following five doctors: E. M. Wright, Samuel Cohen, D. C. Westfall, E. C. Carr and F. M. Marshall. They met in the mayor's office.

It is understood that the head of the united board would receive a salary on a pro-rata basis.

Blame for

(Continued from Page One)

owners had taken proper precautions against such an emergency.

The owner of the Ford touring car which was struck as the fire truck rounded the corner from Seventh-st on to Chesnut-st was still unknown to the safety director. William Schumaker owns the Oldsmobile touring car that was struck when the truck was backed away from the Ford.

Heating and ventilating factory floors at the same time is the purpose of a new combination of steam coils mounted above electrically driven fans.

Big Prizes for Boys and Girls at State Fair

COLUMBUS, Aug. 5—When the Ohio state fair opens August 24, youngsters from all over the state will assemble to compete for $11,650, which is hung up for premiums in boys' and girls' club work, Director of Agriculture Chas. V. Truax stated today. Enlarged facilities and equipment for this feature of constructive state fair work are provided on the grounds this year.

In 1921, with an offering of $6,950, the Ohio state fair ranked fourth in the United States in number of entries and awards in boys' and girls' club work. The following year this was increased to $9,600, and the Ohio exposition took national leadership in this form of juvenile competition. This position was maintained last year, when $11,600, in premiums were offered.

State fair management is alert in encouraging this department and today it stands unrivaled in fairdom. Practically every major class in which the foremost breeders of the country compete is duplicated in the junior competitions in this state. An indication of the quality of the animals the younger stockmen turn out is to be found in many instances of winners in the boys' and girls' club classes taking their animals on up into the open competitions and placing high among the leaders. One lad recently saw his prize-winning calf go clear thru to the reserve championship against animals that were valued at thousands of dollars by their experienced owners.

Boys' and girls' club work, however, is not restricted to livestock. Clothing clubs, canning clubs and other work of similar nature is encouraged by the state fair management with premium offerings. The demonstrations that are staged on the fair grounds attract as much attention as any of the countless features of fair week. Club work is handled thru the extensio ndepartment of the Ohio State University and is commanding attention thruout the state.

DIPLOMATIC CORPS WILL LOSE TWO

WASHINGTON, Aug. 5—The American diplomatic corps—now known officially as the foreign service—has undergone so many rapid changes in recent weeks and so many others appear to be impending that President Coolidge is finding it necessary to look around for some new envoys of ambassadorial rank.

On the president's desk today was the resignation, already accepted, of Charles Beecher Warren as the U. S. Ambassador to Mexico. After a series of diplomatic feats of the first importance in Japan and Mexico, Warren has returned to private life.

Only a few weeks ago, the president likewise accepted the resignation of Cyrus E. Woods, American ambassador to Japan, who had decided that he had given as much of his time and his money as he could afford in representing his government in Spain and the Orient.

Even while Warren was at the white house and his resignation was simply a matter of putting the brief words on paper, reliable reports reached Washington from Paris that Myron T. Herrick, who first went to France as American ambassador in the Taft administration and served there in the days of the war, wanted to get out of the foreign service and back to his home in Ohio. Denials have come from Herrick that his retirement is imminent, but his friends here have received information that his health is not as good as he would wish and that his strenuous duties in Europe are becoming a burden to him.

The posts at Tokio and Mexico City remain unfilled, the interests of the United States being handled by subordinate embassy officials.

In the case of Japan, whose ambassador to the United States is now in his own country on a leave of absence, the state department has not decided whether to send out another ambassador to take up Woods' duties.

The Mexico City post has been technically vacant for only twenty-four hours, but it is the understanding in official quarters here that President Coolidge intends to name Warren's successor without delay in view of the impending claims settlements soon to get under way simultaneously in Mexico City and Washington. The American embassay at Mexico City has had its duties doubled, too, in view of the necessity of handling the diplomatic business of Great Britain.

GRANGE

MOHAWK

The following program will be given at the next regular meeting of Mohawk Grange, Friday evening, August 15—

Opening song by the grange.

Recitation, Forest Berry.

Talk—"One Turkey Hen, 12 Eggs, One Line Fence, Which Causes the Most Trouble Between Neighbors?" Emma Keifer.

Choose your own work, Myrtle Bucklew.

Vocal solo, E. C. Darling.

Talk—"What Increase in Yield Has Come from Improved Varieties of Wheat?" Dwight Laughlin.

Music, Ray Dickerson and Claude Crowthers.

Recitation, George Fry, Jr.

Talk—"What is Crude Fat? Crude Fiber? What Feeds on the Farm Supply the Most Protein?" T. E. Barnes.

Penny drill.

Surprise committee, Mrs. Steffee, Mrs. Bucklew and Mrs. Rogers.

Closing song.

Crowe Opposes Use of Boyish Names in Trial

CRIMINAL COURT, Chicago, Ill., Aug. 5.—Dr. William Healy, Boston psychiatrist, took Judge John R. Caverly and a crowded courtroom of spectators on another personally conducted and scientific tour today thru the minds and mental processes of Nathan F. Leopold, Jr., and Richard A. Loeb, revealing more of the weird ideas that enabled them to cooly kidnap and then coldly slay little Bobby Franks, just for the thrill of it.

An exchange of sarcastic remarks between State's Attorney Robert E. Crowe and Clarence Darrow, chief of the defense counsel, marked the opening of the trial today.

The exchange was precipitated by Darrow's reference to young Loeb as "Dicky."

"By that you mean the defendant Richard Loeb?" sarcastically inquired Crowe, who has been making daily protests against the defense's habit of referring to the young slayers by their boyish nicknames.

"Im willing to stipulate," returned Darrow with equal sarcasm, "that when I speak of Dicky I mean Richard Loeb, whom the state is trying to hang, and when I speak of Babe I mean Nathan Leopold, whom the state also is trying to hang."

"Why not refer to them as kiddies?" asked Crowe.

"The only refernce to kids in this trial has been the state's reference to a 14-year-old one (Franks) toddling along the street," replied Darrow.

"I suppose you want to see them toddle up the scaffold."

Crowe assured him that he was positively right in that. And with this morning exercise, Dr. Healy went on with his testimony.

"Richard Loeb has a thoroly diseased mental life," declared Dr. Healy, after speaking of the young slayer's "emotional being."

"He has an abnormally split personality, an obsessive thot life of such compulsory force that his thot depends on these inner thots."

"Has their inner attitude during the trial tended to confirm your conclusions?" asked Darrow.

"It has" returned the alienist promptly.

This referred to the gay, lighthearted manner in which both Leopold and Loeb have taken the whole proceedings, on which their lives depend. They have laughed and frolicked their way thru the most solemn moments.

"What would you say this crime was the result of?" asked Darrow.

"It is the result of diseased motivation," replied the doctor. "The planning and commission of the crime was by abnormal minds."

Darrow forestalled a grilling of Dr. Healy on cross examination by Crowe by himself asking the Boston alienist to outline the terms of his employment and the "understanding" that prevailed among the alienists in this case.

Dr. Healy said he was employed by Walter Bachrach, one of the defense lawyers and that the understanding prevailed than an examination was to be made of Leopold and Loeb in precisely the same way that Dr. Healy would examine any other metal patient, whatever his station in life.

There was further understanding, Healy said, that there would be "no exorbitant fees," paid in this case such as have characterized in a notroious way many criminal cases.

Dr. Healy said he was being paid $250 a day, the regular per diem rate for alinists' services.

Largest Field of Candidates Under Primary

BY WILLIAM J. HUSKE.

CLEVELAND, Aug. 5—One week from today Ohio voters allied with the Republican and Democratic parties are to go to the polls and nominate from the largest field of candidates since the adoption of the statewide primary system in 1914, a full state ticket as well as county officials to be voted for in the November election.

Despite the unusually large list of candidates, apathy thruout the state was reported to be quite general, and a comparatively small state vote was expected by political leaders. In Cuyahoga-co, the organization forces predicted that the vote would not reach the figure of 1920, when former Gov. Harry L. Davis, then closely allied with national committee Maurice Maschke in political matters, swept the county over Ralph D. Cole, of Findlay, and Roscoe McCullouch of Canton. Similar conditions were reported in other counties, altho in some instances stiff local fights over the makeup of county ticket and the personal popularity of state candidates was expected to increase the vote.

Republican voters will choose their gubernatorial candidate from a field of eight—former Gov. Harry L. Davis, of Cleveland; James A. White, of Columbus who resigned as state superintendent of the Anti Saloon League to enter the race; Senator J. F. Burke, of Elyria, who contends with White for the support of the Drys and also offers to the voters of the state a personal platform, including many reforms in state governmental methods; Congressman John L. Cable, of of Lima, who is once more actively campaigning after being for three weeks in a Cincinnati hospital; C. Homer Durand, a candidate two years ago, again seeking the nomination upon a platform favoring light wines and beer; Joseph Seiber, of Akron, avowed member of the Ku Klux Klan; George B. Harris, Cleveland lawyer, and Harry Clay Smith, negro republican editor, also of Cleveland.

The Democrats have two candidates—Gov. A. V. Donahey being opposed for renomination by Jos. Beatty, East Liverpool pottery jobber, who is making his campaign upon a platform, outstanding planks in which are opposition to the Klan and legalized manufacturer and sale of 2.75 beer.

With only six days left for campaign work, committees and volunteer workers, as well as the candidates themselves, were redoubling their efforts to awaken the voters and bring their friends to the polls. In the cities, supporters of Davis were claiming that the fight was between their candidate and White. Friends of Burke, Harris, Cable and others combatted this and, from the conflicting estimates made by managers, it appeared that practically all claimed a chance of success in the voting next Tuesday.

All elements in political circles were speculating upon the possible part which the Ku Klux Klan might play in the gubernatorial race. The Klan is admittedly strong in many portions of the state, but thus far, no public endorsement has been made by the state organization. Whether this body will line up solidly behind any candidate remains the great unanswered question, and it now appears likely that only the count of votes on primary night will return a definite answer to this question.

Lively contests are promised for many other state offices. Interest in these however, has been largely overshadowed by the greater interest in the gubernatorial race on the Republican ticket especially. Governor Donahey is taking matters easily and does not expect to make the slightest personal effort to influence the vote, according to announcements. He believes, so friends say, that his official record is sufficiently clear cut to permit the voters to pass upon his claims to a renomination. His foes within the party thus far have made no concerted campaign for his opponent, and it appears doubtful as to whether one would be made. The leaders have been stressing the need of "harmony" in view of the overshadowing presidential election and while those opposed to Donahey were expected to vote against him Beatty was making his campaign upon his own personal platform undirected by men prominent in state politics.

CRUDE OIL DOWN

PITTSBURGH, Pa., Aug. 5.—The Joseph Seep agency, buyers of crude oil for the Standard Oil Co., today announced a decrease of 10 to 25 cents a barrel on almost all grades. The new prices are: New York transit $3; Bradford district $3, National transit $2.75; Southwest pipe line, $2.75, Eureka pipe, $2.75; Buckeye pipe, $2.75; Cabell, $1.45; Somerset medium, $1.55; Somerset light, $1.70; Ragland .90.

KILLED BY ELEVATOR

COLUMBUS, O., Aug. 5.—Frank Hanna, laborer, died here today while enrotue to a hospital. He was caught between a freight elevator and a floor at the Fort Hayes hotel. Witnesses said that he jumped to the elevator after it had started, he was badly crushed.

In China and Japan all debts are supposed to be paid by New Year's day.

J.C.Penney Co. A NATION-WIDE INSTITUTION — Incorporated
571 DEPARTMENT STORES

571 Stores and Economy Spots

You have a saving power here that is peerless! It results from the extensive combined buying power of our 571 Department Stores. Buying most we buy for less, and selling most we sell for less. You are given the benefits of every purchase we make through our large buying.

Brassiere Corsets
Insuring Comfort at a Low Price

Many women prefer these Brassiere Corsets for sports wear, as they give complete freedom to the body and yet holds one comfortably. They are also popular for wear around the house when one does not wish a corset.

Our "Lady-Lyke" Models take the place of Corset and Brassiere. They are gored with elastic over the hips to insure a snug fit, and give the straight effect in front. Fitted with four hose supporters. Our low price,

1.19 1.49 1.98

Elastic "Lady-Lyke" Corsets
In Popular Non-Lacing Styles

Women have long felt the need of just this kind of corset! Scientific in make; pliant and well-fitting, insuring an attractive figure because it brings out the best contour of the form. Illustrated is one of the popular styles of

"Lady-Lyke" Non-Lacing Elastic Corsets

$1.98 Made with gored front, conforming to lines of the figure; wide surgical elastic panels at sides and 2" elastic band at top, giving perfect fit without lacing, and necessary support to the figure without constriction. Attractively finished with pink and blue elastic trim at top. A very desirable value.

Other elastic corset models and girdles at—
98c $1.49 $3.98

Soft Nainsook Lingerie
Full Cut—Well Made—Low Priced!

This is exceptionally good muslin Underwear—made of fine materials and daintily trimmed. All garments are made of good quality nainsook. Buy these at a saving!

Vests and Step-ins to match, trimmed with lace or contrasting checked points, each 98c

Step-in Chemises, trimmed with laces and hemstitching $1.49

Gowns, sleeveless, round neck, trimmed with Val insertion and pin tucks $1.49

Gowns, short sleeves, square neck, trimmed with contrasting checked points $1.98

Step-ins in several styles, lace trimmed 98c

Gowns in several styles, trimmed with laces, insertion and hemstitching.. $1.98

Costume Slips, trimmed with lace and insertion, also medallions $1.98

TONIGHT --- LAKE PARK AIR DOME
Harold Lloyd in "Why Worry"
8:15 P. M.

LOOK! LOOK!
WATER CARNIVAL 30 PEOPLE 30 EXPERTS
Thurs., Aug. 7, 2:30 p. m. Featuring
Miss Columbus
WATER CARNIVAL 30 Swimmers 30 DIVERS

TONIGHT DANCING Jack Collins Band

NEWSPAPER ARCHIVE® NEWSPAPER ARCHIVE®

BASEBALL THURSDAY

5:30 LAKE PARK — MASSILLON AGATHONS vs. COSHOCTON — Admission 50c Grandstand 25c — SEE MISS COLUMBUS PITCH FIRST BALL

Australian Runs High in Tennis at Southampton

BY ROBERT KINSEY
U. S. Clay Courts Doubles Champ.
Written Especially for I. N. S.

SOUTHAMPTON, N. Y, Aug. 6 Norman Brookes, the Australian, featured in the singles at the invitation tennis tournament at Meadow Club here, eliminating Irving Weinstein, one of California's best collegians, 6-1, 6-2, and in his second match, the former internationalist trimmed Hugh Kelleher, listed with the second ten in the United States ranking, losing only one game in each set.

Brookes' next match is with Snodgrass, and I look for the former to win after close play.

I was lucky to win the second set, 6-3, after my opponent, Ed. Firbleman, obtained a lead at 3-1. Ed. is a tall slim player who has an aggressive service combined with a steady net game.

Howard Voshell, the Brooklynite had a hard day's work in playing two 3-set matches.

The Kinseys, Snodgrass and Walter Westbrook, Norton and Kelleher and Brookes and Schlessinger, are the headed teams.

Tunney to Fight in Cols. Aug. 18

NEW YORK, Aug. 6—Gene Tunney, American light heavyweight champion, will meet Joe Lohman in a 12-round decision at Columbus, O., on August 18, and Tommy Loughran, Philadelphia, in a 15-round bout in Brooklyn on August 26.

YESTERDAY'S HOME RUNS

Player	Club	No.	Total
American League			
Ruth, New York		1	35
Jacobson, St. Louis		1	14
Judge, Washington		1	2
National League			
None.			

Totals
National 322; American 281.

Beauty Of Hair and Skin Preserved By Cuticura
Soap to Cleanse Ointment to Heal

CARTON'S 'None But Good Shoes'

"NONE BUT GOOD SHOES"

CARTON'S 'None But Good Shoes'

Custom Tailored Clothes

to individual measure from absolutely all pure wool fabrics of quality. Perfection of tailoring and complete satisfaction are guaranteed.

—We can make Pants to match your coat and vest.

Chas. P. Malafa
"Builder of Good Clothes"
628 Main-St.,
Between 6th an d7th Sts.

Wheeling and Lake Erie Excursion
Sun., Aug. 10
Cleveland and Return $2.70
Canton and Return $1.35
Special train leaves Coshocton 7:58 A. M. Return train leaves Cleveland 7:15 P. M.
—Baseball—
CLEVELAND vs. NEW YORK

BASEBALL

NATIONAL LEAGUE

	Won	Lost	Pct.
New York	65	36	644
Pittsburgh	56	42	571
Chicago	56	45	554
Brooklyn	53	49	520
Cincinnati	54	51	514
St Louis	43	55	426
Phila	49	59	404
Boston	37	64	366

AMERICAN LEAGUE

	Won	Lost	Pct
New York	60	45	571
Detroit	57	46	553
Washington	57	48	543
St. Louis	54	48	529
Chicago	50	53	485
Cleveland	49	55	471
Boston	44	58	431
Phila	43	61	513

AMERICAN ASSOCIATION

	Won	Lost	Pct
St. Paul	64	44	593
Indianapolis	59	44	573
Louisville	57	50	532
Toledo	52	56	481
Kansas City	50	55	476
Columbus	50	57	467
Milwaukee	47	58	448
Minneapolis	47	62	431

YESTERDAY'S RESULTS

National League
Cincinnati 4, Phila 3, (11 innings).
New York 2, Chicago 1.
St. Louis 8, Boston 4.
Pittsburgh 8, Brooklyn 1.

American League
Cleveland 1, Boston 0.
New York 9, Detroit 2.
Chicago 5, Phila 2.
Chicago 6, Phila 3.
St. Louis 10, Washington 8.
St. Louis 4, Washington 3.

American Association
Minneapolis 6, Columbubs 3.
St. Paul 4, Toledo 1.
Indianapolis 7, Kansas City 5.
Louisville 10, Milwaukee 2.

TODAY'S GAMES

National League
Cincinnati at Phila.
Chicago at New York.
Pittsburgh at Brooklyn.
St. Louis at Boston.

American League
New York at Detroit.
Boston at Cleveland.
Washington at St Louis.
Phila at Chicago.

American Association
Minneapolis at Columbus.
Milwaukee at Louisville.
St Paul at Toledo.
Kansas City at Indianapolis.

Ohio Champion in Net Match at Lake Forest

ONWENTSIA COUNTRY CLUB, Lake Forest, Ill, Aug. 6—Two Missouri golfers, Miriam Burns, Kansas City, present western champion, and Virginia Pep, St Louis, met today in the second round of match play

Another match expected to hold interest brot together Louise Fordyce, Youngstown, O., and Mrs. Lee W Mida, Chicago. The Ohio champion was a finalist last year against Miss Burns.

For office use a telephone switchboard has ben invented that can be placed on a desk and used to enable a person to converse with several others at the same time.

Electric fan motor may be utilized to operate phonographs.

Over 1,000 motors are required to operate the Panama Canal.

W. H. PARRISH
CANDIDATE ON DEMOCRATIC TICKET FOR
COUNTY TREASURER
Will appreciate your vote at the Primary on Aug. 12th.
This is the first time Mr. Parrish has been a candidate for office, and his host of friends say he will more than make good if nominated and elected for County Treasurer.

Montgomery and Hunt Make Low Score in Golf

Harry B. Hunt and T. L. Montgomery were the low medalists in the Coshocton Town and Country Club qualifying rounds, the period for which ended Monday, it was announced Tuesday.

Thirty-three men competed The first 16 players, in respect to scores, qualified for the championship proper, and the next eight qualified for the consolation flights. The championship tournament will be played during the period of August 5 to 11, and the consolation flights will immediately follow. The eight men winning the championship proper will play the eight who played for the consolation flights

The names of the players who competed in the qualifying rounds, and their scores follows

H. B Hunt 85, T L Montgomery 85, Floyd M Holl 86, W. A. Benton 88, Clifford King 89, R. S Curtis 90, F. E. Jones 90, Merrill Sondles 90, Geo M Gray 91, Gifford King 91, W W. March 91, C. E Shreffler 91, Locke Anderson 92, C R Frederickson 93, James Hagans 93, Wm Himebaugh 93, Herbert Boyer 94, G Gourley Gray 94, Ted Wilson 95, C. E. Ransom, Sr. 96, John Montgomery 97, H R Speckman 97, Alfred Wright 97, Glen Boyd 98, Garvey Gayle 98, Louis Beach 99, D. E. Thaxton 99, L. C Glover 100, Louie Hinsch 100, Harry Robson 102, L Leonard 104, Bud Senter 104, C. A. Schanbacher 107.

Two Important Events at Park Due Tomorrow

Thursday will be a big day at Coshocton Lake Park

The attractions are, "Miss Columbus" and the big water carnival, which is scheduled at 2 30 p. m an the Massillon Agathon-Coshocton Regulars' baseball game at Lake Park at 5 30 p m

One of the biggest Thursday crowds in the history of the park is expected to view the water carnival attraction in the afternoon and see the baseball game at 5:30 p. m.

This will no doubt be the only Thursday this summer that two such important attractions will be scheduled at the park Dancing will be held in the evening at the park

"Miss Columbus" is one of the prettiest bathing beauties in America The baseball fans will see perhaps the fastest baseball club that has performed here this summer when the Agathons appear

Tagging The Bases

The Yankees swamped the Tigers, 9 to 2, their 17 hits including Ruth's thirty-fifth home run. The champions knocked Wells out of the box in the first inning.

Two wild throws by Adams, Cubs' shortstop, enabled the Giants to win in the tenth, 2 to 1. Blake held McGraw's men to four hits but lost.

Pittsburgh took their third straight from the Dodgers, 8 to 1 The Pirates have won 11 of their last 12 games.

The Browns crept up to within 4½ games of the lead by trimming the Senators twice, 2 to 0 and 4 to 2. Shocker held Washington to three hits in the opener

Faber and Thurston pitched the White Sox to a double win over the Athletics, 5 to 2 and 6 to 3

The Reds nosed out the Phillies in the eleventh, 4 to 3, after Philadelphia had tied it up in the eighth and ninth innings.

The Braves succumbed again to the Cardinals, 8 to 4

Coveleskie bested Ferguson in a pitching duel, the Indians beating the Red Sox, 1 to 0.

EASTERN OHIO LEAGUE NEWS

GREYS SIGN DAWSON

Rex Dawson, who hails from Indianapolis, is the new twirler signed by the Zanesville Greys. Dawson has been pitching with clubs around Cincinnati and has a good pitching reputation.

According to word from Zanesville, Dawson has an average of a shut out every other game This would be a dandy record if true Manager Walker expects to start the hurler against the Cambridge Afefas in Sunday's game.

Harry Silverman, former Greys' shortstop may be in the Greys' line-up Thursday evening when they tackle Homer Cain's Caldwell club of Noble-co.

Silverman has been farmed out by the Brooklyn Dodgers.

AFEFAS RELEASE THREE

Since their defeat at the hands of the New Philadelphia Noakers last Sunday, the Cambridge Afefas have started to weed out their team again.

Mike Miller, Mamaux and MacAfee compose the trio that have been given their unconditional release. Their work has been a disappointment to the Cambridge fans, it is said

New players have been signed.

Ty Conner, who patrolled left garden so capably last season for the Afefas, was the first to be signed Ty is a good hitter and splendid fielder.

Patty Driscoll, southpaw pitcher, who has been going good with Byesville this season, is to be given a tryout on the club. He is expected to make the riffle.

Cambridge opposes the Zanesville Greys Sunday at Mark park.

M. E. CHURCH ASKS FIRPO'S DEPORTATION

WASHINGTON, Aug 6—Deportation of Luis Angel Firpo, Argentinian prize fighter, was demanded today by the board of temperance, prohibition and public morals of the Methodist Episcopal church.

"Firpo knows as much about boxing as we do and we have to do it with a hammer and nails," said Deets Pickett, secretary of the board. "He is simply a big husky who isn't a tramp because he doesn't have to be a tramp. There are undoubtedly plenty of men in the penitentiaries of the country who know more about boxing, not to mention any other subjects."

Pickett called attention to the deportation of Miss Blanca Lourdes, who came to New York on the same ship with Firpo a few weeks ago, declaring that "if it is right to admit a male one, it is right to admit a female one"

Firpo's case is now being investigated by the immigration bureau of the department of labor following a demand made by Canon Chase, of New York, for the fighter's deportation

Agathons Lose to Kenosha Team

The Massillon Agathons lost a hard fought game this week to the Nash Motors at Kenosha, Wis The score was 7 to 5 Loose fielding lost the game behind Knoisch, Massillon hurler.

The Agathons play here Thursday afternoon at 5 30 o'clock with Pilot Robertson's Regulars

GENARO WINS

NEW YORK, Aug. 6—Frankie Genaro, American flyweight champion, scored an easy victory over Irish Johnny Curtin, Jersey City, in a 12 round bout in Brooklyn last night. Mike Ballerino, Bayonne, outpointed Johnny Leonard, Allentown, Pa, in 12 rounds in the final

SUNDAY SCHOOL PICNIC

The Methodist Protestant Sunday school, of Plainfield will hold its annual picnic in James Ruby's orchard, Saturday, August 9.

Players in Club Match Assigned Their Opponent

Pairings for the first round of the Coshocton Town and Country club championship golf matches were announced Wdnesday. The first round will be played during the period beginning Tuesday, August 5, and ending Monday, August 11.

The second round will be played during the period from Tuesday, August 12 to Monday, August 18, the semi-finals from August 19 to August 25, and the finals from August 26 to August 30.

The finals will be a 36 hole match, while the other rounds will be 19 hole matches.

According to R S Curits, the course was never in better condition than it is at the present time, and the golfers are taking full advantage of the opportunity offered for outdoor recreation. The lady golfers are becoming enthusiastic over the game, and it is said they are arranging several tournaments to be held sometime in August or September

The pairings for the first round of the championship match are as follows

Harry B. Hunt vs Geo M. Gray.
Locke Anderson vs Clifford King.
Frank E Jones vs James Hagans
W. W. March vs Floyd M. Holl.
Walter A. Benton vs. C. E Shreffler.
Wm. Himebaugh vs. Merrill Sondles
Ramey S. Curtisd vs. C. R Frederickson.
Gifford King vs. T. L Montgomery.

Sport Chatter

Reformer says it would be Christian charity to have Firpo deported. He must have been thinking of Harry Wills.

Dutch Leonard has rejoined the Tigers with a new fadeaway delivery. He has faded away from the big leagues so often that it should be well nigh perfect by this time.

At date of writing the Senators had knocked only eight home runs, Goslin accounting for five of them. With good luck they may have one-fourth as many circuit clouts as Babe Ruth at the end of the season.

Pittsburgh had only sixteen four-base bingles, remarkable for such a club of sluggers

If a pennant is won by defeating one's leading opponents, the Yanks won't have any world's series dough to buy new flivvers this Fall. The champs have lost ten out of eighteen games to the Senators, and have only broken even with the Tigers.

The Yanks have found the White Sox easier pickings than any other club, winning eleven out of sixteen from the Pale Hose. A peculiar sidelight on this is that the Sox always put up a great battle against the Yanks.

The greatest stumbling block to Washington's chances is the Cleveland club, which has won ten out of sixteen games from the Senators.

TIME AND WEATHER FOR TODAY'S GAMES

American League
New York at Detroit, clear, 3 p m.
Philadelphia at Chicago, rain, 3 p. m.
Boston at Cleveland, clear, 3 p m
Washington at St Louis, cloudy, 3 p m
National League
Chicago at New York, cloudy, 3 30 p m
Pittsburgh at Brooklyn, cloudy, 3 30 p. m.
Cincinnati at Philadelphia clear, 3 30 p m
St Louis at Boston, clear, 3 15 p m.

Helen Wills Returns from Tennis Victory.

Miss Helen Wills, the beautiful little Berkeley, Cal, tennis wizard, is pictured on the deck of the liner Aquitania, on which she returned from winning the world's championship in the Olympic games in Paris

Probing Niles Klan Fighting

NILES, O, Aug 5 With two persons injured, several beaten and six under arrest, police today started an investigation of a Klan and anti Klan fight here

The excitement started several days ago with a Klan Konklave at Mineral Ridge which resulted in the beating of Steve Marioth, of this city

The factions came together on the streets here last night. Police searched the crowd and found many firearms The crowd was then dispersed.

Last night's trouble, according to reports, was caused by the "Knights of the Flaming Circle," an anti-Klan group, burning a circle in front of a Klansman's home

Winged night insects in tropical regions are sometimes lured by red lights into poison fumes, which kill them.

By a secret patented process, aluminum is being plated with gold, silver and other costly metals in Germany

CHICHESTER S PILLS
THE DIAMOND BRAND.
Ladies! Ask your Druggist for Chi-ches-ter-s Diamond Brand Pills in Red and Gold metallic boxes, sealed with Blue Ribbon. Take no other. Buy of your Druggist. Ask for CHI-CHES-TER-S DIAMOND BRAND PILLS, for 25 years known as Best, Safest, Always Reliable
SOLD BY DRUGGISTS EVERYWHERE

Estimate Needs of Government for Next Year

WASHINGTON, Aug 6 — The preliminary estimates of governmental expenditures for the fiscal year beginning July 1, 1925, were virtually completed today in the office of the bureau of the budget.

Following this trtansmission to the treasury department last month by the heads of the departments and independent offices, the estimates have been pruned, trimmed and chopped off by Brig Gen. Gilbert M. Lord, director of the budget. In line with the policy of President Coolidge that the government's total expenses in the fiscal year 1925 shall not exceed $3,000,000,000.

The maximum thus set by the president is nearly a billion dollars less than the amount which was required to operate the government in the years between the close of the World war and the establishment of the budget system at the beginning of the Harding administration It had been estimated that the government would have a surplus in the treasury of approximately $25 000,000 at the end of the fiscal year 1926, but the president insisted that reduction of at least $83,000,000 in expenditures be effected, making the total possible surplus $108,000,000.

In making up the budget for the coming fiscal year, treasury officials have had to take into account the tax reduction authorized by congress in the last session, which reduced the governments revenues by about $350,000,000 By the exercise of economy in all departments and bureaus and the cutting of all preliminary estimates for appropriations, officials figure, however, that a surplus will still be possible, despite the reduction in revenues.

Try a Tribune want ads.

EDGAR W. FROCK

Well known in Coshocton and County has been urged by his friends to enter the political field as a Candidate for County Commissioner on the Democrat Ticket, subject to the decision of the Primary, August 12, 1924. As this has been a backward season for the farmers, I have been busy and you all have been busy too, and a large field of candidates in the field it takes up too much of your good time to talk to all candidates

Consideration of every voter and realizing the fact that it will be an impossibility for me to personally call upon every one

Two to Elect If I am not your first choice I surely would appreciate being your second choice.

Your vote and influence will be appreciated

COME TO COLUMBUS

Educate your children at Ohio State University where tuition is free and living conditions ideal.

- We have a plan ready to explain to parents how they can move to Columbus, finance their children's education and make money for themselves while doing it. Many have--so can you. —Write today for particulars Ask for our special list of single residences, doubles and duplexes, and state the sizes and style of house you desire.

The THOMPSON-McCLURE Company
Real Estate & Investments, 402 Hartman Bldg, Columbus, O.

Big Cut Price Offer
You Get ALL FOUR of These Magazines and OUR NEWSPAPER
All 5 For One Year for $5.00
Order now
All Renewal subscriptions will be extended for one year from present date of expiration.
THIS EXCEPTIONAL OFFER IS GOOD FOR A SHORT TIME ONLY

PENNY ANTE "LADIES' NIGHT" By JEAN KNOTT

BRINGING UP FATHER —By Geo. McManus

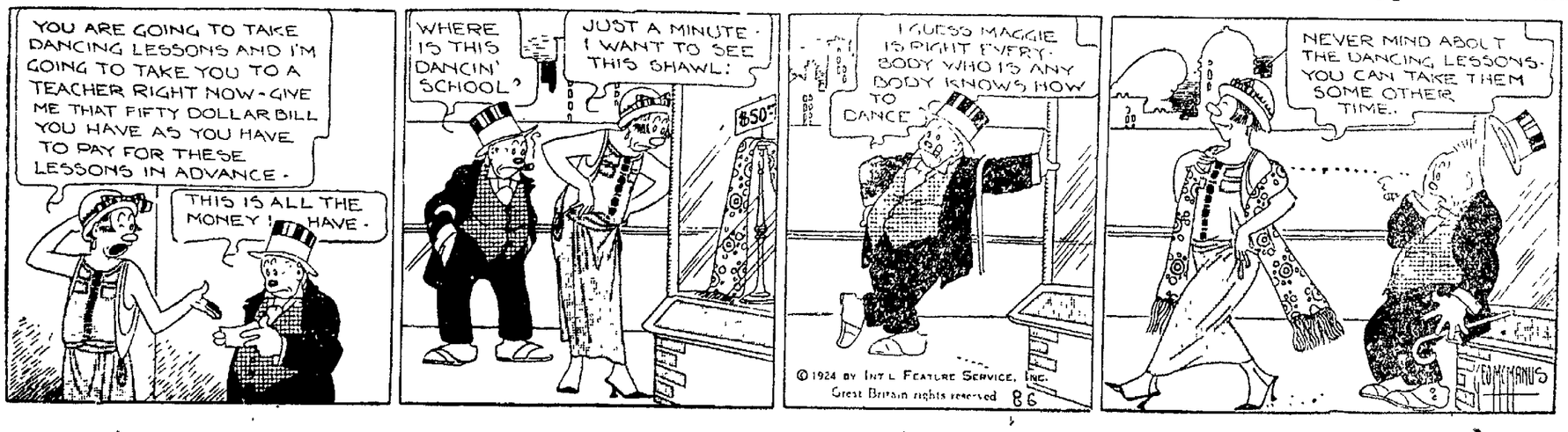

NEWSPAPER ARCHIVE® NEWSPAPER ARCHIVE®

GERMAN REPLY IS HANDED TO ALLIED GROUP

BY DAVID M. CHURCH

LONDON, Aug. 6—Germany's reply to the reparations proposals of the allied powers was handed to the allied council of 14 at 10 Downing-st at noon today.

This reply, it is understood, is not contentious and gives able assistance toward a general allied-German agreement upon the reparations issues.

Chancellor Marx, Foreign Secretary Stresemann and other members of the German delegation, worked until 3 o'clock this morning completing the German reply to the allied proposals.

Germany's delegates made such speed digesting the allies' agreements that it was expected they would be ready to take part in their second plenary session of the conference this evening.

The rapidity with which the conference will wind up its work will depend upon whether the Germans insist upon assurance of Ruhr evacuation and the freedom of German railways before signing an allied-German agreement.

It is anticipated the conference will sit almost continuously until it ends. It is hoped that the conference can end Friday or Saturday and that the Dawes' plan can be put into execution before the end of October.

FLYER IN INDIA

ALLAHABAD, India, Aug 6—Major Zanni, Argentine aviator who is attempting a round the world flight, arrived today at 9 o'clock.

For Congress

Dr. W. L. Evans

DEMOCRATIC CANDIDATE FOR

CONGRESS

In this district is 44 years old, a regular practicing physician for 21 years in Licking county. He is "dry", a member of M E church and Grange, married, has a wife and two children. He favors good roads and good schools, revision of the tariff for the benefit of the many and not the few. Honesty in government, fair and equal taxation, equal rights to all men and special favor to none. Your vote and influence at the primary election Tuesday, August 12 appreciated

Overland

Willys - Knight

Studebaker

Coshocton Auto Sales

(3rd. St. Garage)

Everything In

Hardware

Quality

Price

Service

HEATON HDW. CO

"Hy-Grade Hardware"

"Miss America" Is Injured in Auto Accident

COLUMBUS, Aug 6 — Mary Katherine Campbell, Columbus, twice named "Miss America" in annual beauty contests at Atlantic City, N. J., was confined to her home today, recovering from injuries received in an automobile accident Monday.

Miss Campbell sustained cuts and bruises on the body and her mouth was bruised when she lost control of the automobile she was driving, crashing into another machine.

FLYERS REST AFTER HOP TO ICELAND

REYKJAVIK, Iceland, Aug 6—Lieut Lowell Smith and Lieut Erik Nelson, American army world girdling aviators who arrived yesterday afternoon from Hoefn Hornafjord, rested up today, none the worse for their daring 300 mile journey thru a 40 to 60 mile gale.

Examination of the planes in the harbor showed that they were in excellent condition. They weathered the storm without a defect.

It is not yet certain when the remaining two aviators of the four that started from Los Angeles, Calif., in March will undertake their flight from Ireland to Greenland, owing to ice conditions of the Greenland coast.

The American flyers are guests of the municipality. They are quartered outside the town.

A wireless dispatch from the Danish steamship Gertrude Rask said she had arrived at Angmagalik, originally selected as the first stopping place of the Americans on the Greenland coast.

According to the Danish ship ice conditions have improved somewhat off the port of Angmagalik. Tehre is still a heavy floe flying in front of Angmagalik, which made it extremely difficult for the sturdy Danish vessel to reach the harbor.

American officers are conferring as to when Smith and Nelson shall undertake the next hop. American war craft are taking up stations along the next leg of the route to report weather conditions.

DANCER IN TEARS AS TINNEY SAILS

NEW YORK, Aug 5—Frank Tinney, comedian who figured prominently in the recent Imogene Wilson assault case, sailed for Europe today, aboard the North German liner Columbus a few hours after his wife served papers in a suit for separation.

Beautiful, blonde Imogene whom Tinney was alleged to have beaten, almost sailed with him. The Follies" dancer was on the ship to see him off. She left the Columbus in tears, just as the gang plank was being removed.

George Washington was not successful in his first proposal of marriage.

Curtis E. McBride

Of Marshfield O

Democratic Candidate for the Nomination for REPRESENTATIVE IN CONGRESS

In the 17th Congressional District.

Your Vote and Influence Solicited.

We extend to patrons beginning August 1st a deep reduction on Pianos and Player Pianos and Phonographs

Quality, prices and terms cannot be duplicated

J. A. Compton

DAILY RADIO PROGRAM

(Compiled by United Press)

THURSDAY, AUGUST 7.

Thursday's Best Features.

WEAF, NEW YORK — Vincent Lopez Orchestra
WJZ, NEW YORK—U S Navy Night
KDKA, PITTSBURGH — Little Symphony Orchestra
WJAX, CLEVELAND — Edwin Arthur Kraft organist
WOAW, OMAHA —Centerville program

(Eastern Standard Time.)

WEAF, NEW YORK—492.
6 P M Dinner music from the Waldorf
6 P M—Mid week church services
6 30 P M—Maximilian Mitnitzky composer pianist. Jack Kimberly, baritone, Nature's Rogues Gallery," "Business Conditions in Germany" WEAF Country Club Group
9 P M—Vincent Lopez and Orchestra.

WJZ, NEW YORK—455
6 P M—Hotel Gotham Orchestra.
6 30 P M—Wall St Journal review
6 30 P M Hotel Gotham Orchestra.
7 P M—Weekly French lesson
7 30 P M—Estey Organ recital
8 15 P M—U S Army Night
9 30 P M—Waldorf Dance Orchestra.

WJY, NEW YORK—405.
7 15 P M—Sidelights on Mark Twain
7 45 P M—The Outlook talk
8 P M—Al Reiser's Orchestra
9 P M—Mrs Lee Thayer author

WNYC, NEW YORK—526.
7 30-11 P M—Musical programme

WHN, NEW YORK—360
6 P M—Orott Valla Trio and Paul Specht's Alamac Orchestra
6 30 P M—Thornton Fisher's sport talk
8 30-11 P M—Popular program

WOR, NEWARK—405
6 15 P M Radio for the Layman"
6 30 P M - Music While You Dine
8 20 P M—Bill Steinke's sport resume
(Silent night for WOR)

WIP, PHILADELPHIA—509
6 05 P M—The Kentucky Serenaders
6 P M Uncle Wip's bedtime stories
7 P M—Timely Talks to Motorists
7 15 P M—Comfort's Philharmonic Orch
7 50 P M Murphy's Minstrels

WOO PHILADELPHIA—509
(Silent night for WOO)

WFI, PHILADELPHIA—395
6 30 P M—Meyer Davis Orchestra
6 P M—Sunny Jim the Kiddies Pal"
7 P M—Boy Scouts Radio Corps

KDKA, PITTSBURGH—326
5 30 P M—KDKA Little Symphony
6 30 P M—Little Miss Merry Heart
6 45 P M—News bulletins Baseball
7 15 P M—Farm program
7 40 P M—Stockman market report
8 P M—KDKA Little Symphony Orchestra assisted by Valeria Chambordon Gregory soprano and Carrie Mayer contralto
10 P M—Late concert program

WCAE, PITTSBURGH—462
5 30 P M—William Penn dinner music.
6 30 P M Uncle Kaylee
6 45 P M—Baseball scores
8 30 P M—Musical program
10 P M—Moore's Radio Review

WCAP, WASHINGTON—469.
(Silent night for WCAP)

WRC, WASHINGTON—469.
9-10 P M—Concert program.

WGY, SCHENECTADY—380
5 P M—Baseball news markets
5 15 P M—Highway condition report
6 30 P M Stephen Boisclair organist
7 40 P M Baseball scores
7 45 P M Book chat
8 P M—Radio drama Silas the Chore Boy 3 act comedy, drama, presented by WGY student Players

WGR, BUFFALO—319.
6 30 P M [illegible] Statler Orchestra.
(Silent night for WGR)

WBZ, SPRINGFIELD—337.
5 P M Hotel Lenox Ensemble
5 30 P M Songs Coty & Armstrong
5 40 P M—Leo Reisman's Orchestra
6 P M—Baseball news, markets
6 30 P M Kiddies Bedtime story.
7 P M D H Newell baritone

WNAC, BOSTON—278.
5 30 P M WNAC Dinner Dance
7 P M—Musical program

WGI, MEDFORD—360.
6 30 P M Markets police reports.
6 45 P M Code practice etc
7 P M Evening musical program

WWJ, DETROIT—517
7 P M—Detroit News Orchestra
7 30 P M—Schmeman's Concert Band.
10 P M—Jean Goldkette's Orchestra.

WCX, DETROIT—517.
6 P M—Hotel Tuller dinner music.
8 30 P M Concert program

WLW, CINCINNATI—423.
10 P M—Milner Instrumental Trio
11 P M—Doherty Melody Boys

WJAX, CLEVELAND—390
6 P M—Leonard Bryan Jr pianist and violinist O A Bryan pianist, talk by A Russell Rausing
10 P M Organ recital by Edwin Arthur Kraft direct from Cleveland Municipal Auditorium

WTAM, CLEVELAND—390.
6 30 P M Statler dinner music
(Silent night for WTAM)

CKAC, MONTREAL—425.
8 P M—Canadian National Railways Band with assisting artists

PWX, HAVANA—400
(Silent night for PWX)

(Central Standard Time.)

KYW, CHICAGO—536
Late news every half hour
6 45 P M—Children's bedtime story
6 P M—Joska DeBabary's Orchestra
7 P M—20 Minutes of Good Reading
7 30 P M—Edna Benson soprano Helen Weiner mezzo soprano Franz W Schmidt, tenor, Francis J Valentin pianist
8 15 P M—'Safety First' talk.
9 10 30 P M—'At Home' program.

WMAQ, CHICAGO—447.5.
5 P M—Chicago Theater organ
5 30 P M—La Salle Orchestra
7 8 P M—Program of talks
8 15 P M—Mr and Mrs W A Fricke tenor and soprano

WQJ CHICAGO—448.
6-7 P M—Lydia Lochner contralto Shepard Levine tenor, Kathryn Snyder reader
9 P M-1 A M—Ralph Williams' Orchestra Axel W Christensen planologues Lew Butler tenor, Hill, Hirsch & Gormy harmony singers Rosemary Hughes soprano

WEBH, CHICAGO—370.
6 30 P M—Evelyn Moorhouse contralto Frank Papila, accordion, the Oriole Orchestra.
8 30 P M Chicago Artists Trio
10 30 P M—Martha Russell & Co players Pauline Willis soprano the Oriole Orchestra

WGN, CHICAGO—370
5 30 P M—Drake Concert Ensemble
7 30 P M—Classic Hour
9 30 P M—Jack Chapman's Orchestra.

WLAG, MINNEAPOLIS—417.
6 P M—George Osborn Orchestra.
7 30 P M Farm lecture program.

KSD, ST. LOUIS—546
(Silent night for KSD)

WOAW, OMAHA—526.
6 P M—Centerville (Iowa) talent.
9 P M—Centerville (Iowa) talent

WOC, DAVENPORT—484.
7 P M—Sport news and weather
9 P M—Palace Radio Orchestra

WDAF, KANSAS CITY—411.
6-7 P M—School of the Air Music
11 45 P M—Nighthawk Frolic The Plantation Players

WHB, KANSAS CITY—411.
8 P M Evening concert program
10 30 P M—Program of dance music.

WOS, JEFFERSON CITY—440.9.
(Silent night for WOS)

WSB, ATLANTA—429.
8-9 P M—Concert programme
10 45 P M—Radiowl entertainment.

WMC, MEMPHIS—500.
8 30 P M—Program to be announced.

WHAS, LOUISVILLE—400.
4 5 P M—Orchestra Features
7 30 P M—Concert program from WHAS studio Program by remote control from leading theaters and hotels

WFAA, DALLAS—476.
5 30 P M—Bedtime and fairy stories
8 30 P M—'Pep Peddlers Orchestra
11 P M—Schubert Junior Choral Club

(Pacific Coast Standard Time.)

KGO, OAKLAND—312
4 P M—St Francis Concert Orchestra.
6 45 P M—Final news, stocks, etc
8 P M—KGO Players present 'Not So Fast' 3 act comedy by Conrad Westervelt

KPO, SAN FRANCISCO—423.
1 P M—Rudy Seiger's Orchestra
2 30 P M—Theodore Irwin organist.
4 30 P M—Rudy Seiger's Orchestra.
5 30 P M—Children's hour stories
7 P M—Rudy Seiger's Orchestra
8 P M—Theodore Irwin, organist
9 P M—Harrison Coles tenor Shimazumi Iki soprano Grace Hendricks and Mabel Jones pianists Dorothy Buechner contralto
10 P M—Bradfield's Versatile Band.

KHJ, LOS ANGELES—395.
6 P M—Art Hickman's Orchestra.
6 45 P M—Children's program
8-9 P M—Piggly-Wiggly Trio
9 P M—Al Schiller pianist
10 P M—Art Hickman's Orchestra.

KFI, LOS ANGELES—469.
6 45 P M—YMCA lecture Music.
8 P M—Cocoanut Grove Orchestra.
9 P M—Kentucky Colonels Orchestra.
10 P M—Concert program

KGW, PORTLAND—492.
10 P M—George Olsen's Orchestra.

Central Standard Time one hour later than Eastern
Pacific Coast Standard Time two hours later than Central
Daylight Saving Time one hour later than Standard Time.

Dark Future Painted for Future of Farmer

BY CARL L. TURNER

COLUMBUS, O, Aug 6—Recent sharp advances in the prices of corn, wheat and hogs have not served to lift Ohio farmers out of the rut into a promised land of prosperity, Murray D Lincoln, executive secretary of the Ohio Farm Bureau Federation told International News Service today

"The recent increase in prices of farm products, while gratifying," Lincoln declared, "will not make the farmers rich overnight, as has been implied in many articles that have appeared in the press"

Too many farm prophets who interpret the favorable fluctuation of the market to mean the immediate melting down of barriers that have kept the agrarian on the debit side for so long, make the mistake of overlooking the importance of the yield in their calculations, Lincoln indicated

'Good prices don't help any,' he said "if the farmers do not have the stuff to sell

"Figures show us that the shrink in yield of corn and wheat here in Ohio is such that it will mean that the farmer will be two or three millions worse off if he sells his commodities than he was a year ago

'We cannot expect permanent relief for agriculture until something is done to meet the fundamental need of putting agriculture on a parity with industry and labor

'What really counts is the purchasing power of commodities that the farmer produces in terms of all other commodities

He has been laboring under a serious handicap for the last two or three years and it will take some time for him to work out of it '

As illustrative of the conditions under which the farmer has been working [illegible] the farmer's products in terms of labor and compiled by the state farm bureau federation, was submitted by Lincoln in amplification of his point

The comparisons were based on the Cleveland market of March 6 last

While the following figures have been changed somewhat since March 6 nevertheless they have [illegible] changed to the extent they [illegible] he said in making allowances for the advance in market [illegible]

[illegible] dozen eggs, an average [illegible] of one day for 480 hens [illegible] plasterer's wages for one day

Two [illegible] bushels of oats an average production of a half acre would pay [illegible] for a single day's work

Fourteen chickens, weighing 3 pounds each are equal to a painter's remuneration for one day's work

Twenty three pounds of butter the average production of seven cows in one day would satisfy a plumber's bill for one day's labor

A 150-pound hog requiring 6 to 7 months to mature would hire a carpenter for one day

A 1 000-pound steer requiring 2½ years to mature, would compensate an electrician for 10 days work

"Along with these increased prices the farmer is to receive," Lincoln pointed out, "comes the announcement from the fertilizer trade that fertilizer is going up If everything goes up proportionately, the farmer is not going to be any better off than he was before"

Two Ohio Flyers Plunge to Death

CLEVELAND, Aug 6—Harold A Kulberg, 35, an aviator with a nation wide reputation, who gained fame as a British "ace" during the World war, for bringing down fourteen German planes, and Henry Dunker, 34, service manager for the Garland Paint Co, and student aviator, were dead today, having dived to death yesterday, near Hudson, when Kulberg lost control of the plane when his control stick broke. The plane, a Jenny, struck behind a barn on a farm near Hudson

Kulberg and Dunger were buried beneath the mass of wreckage into which the plane had been reduced. Rescuers took their bodies from the burning wreckage

Kulberg, born in Somerville, Mass, joined the Royal Flying Corps in 1917, and was known as the "New England Ace

Woman Shot by Mate May Die

NEW LEXINGTON, O, Aug 5—Thomas McCoy, Rendville, was in county jail here today and his wife Mrs Kate McCoy was hovering between life and death in a Columbus hospital the result officials say of a quarrel in the McCoy home shortly before midnight last night

McCoy officials say when the quarrel reached its culmination, quarrel reached its culmination, his wife. One bullet took effect just below the heart, the other entering the hip

Sheriff Herbert Minshall arrested McCoy at Jacksonville a few hours after the shooting. Mrs McCoy was taken to St Francis hospital Columbus where her condition is reported critical

The McCoys married two years, both were over fifty years of age

A seal will eat over half its own weight a day in fish

The Radio Column

Timely Tips and Suggestions on the Latest Diagrams and Hookups — Simplified —

STATIC REDUCED BY USE OF A LOOP AERIAL

No Remedy for Completely Eliminating Static Known at This Time

By CARLTON E. BUTLER, Radio Engineer.

The commonest source of interference, and one for which there is no known remedy, is static. Static is caused by electrical disturbances in the atmosphere. Static is present at all times but its intensity varies with the climate, weather, temperature and so on. In tropical countries static is so bad that radio communication is all but impossible at certain season of the year save for a few hours a day

The intensity of static varies a great deal in different seasons of the year. During the winter static is generally very light. In the spring and summer months the interference from static discharges increases. The intensity of the static disturbances varies between night and day, and varies with the temperature and humidity of the air, and with the proximity of storms and so on

The radio fan as well as the high powered trans ocean radio station is at the mercy of static. The development of receivers has reached a stage of perfection where static alone bars further improvement. The solution of the problem offers riches to the lucky inventor

Various filters and devices have been invented to eliminate or reduce static but in nearly every case the machine reduces signal strength to an equal degree or else the cost of the apparatus is prohibitive as a practical working instrument.

Static is known to be directional in effect and can be filtered out to some extent by directional antennae and loop aerials. Static has no frequency and it therefore appears on all wavelengths. Its intensity is greater on high wavelengths than on the low wavelengths

TO BE CONTINUED TOMORROW

Copyright 1924 by the S N L Technical Syndicate

Wiring Fixtures Supplies

THOMAS ELECTRIC

PHONE 401 ROSCOE, O

AUTO WRECKING SERVICE

—If your car is wrecked, and you need to be towed in remember we will answer your call DAY OR NIGHT.

Johnston Bros.

Cor. 3rd & Walnut Sts "If We Don't Fix It, It Costs You Nothing"

PRONE 1443 OR 44

J C Penney Co

571 DEPARTMENT STORES

Everything to Wear for Men, Women and Children

We Save You Money

SUPPLY YOUR HARDWARE NEEDS AT

Brushwood's Central Hdw.

Cor. 6th. and Main

Dodge Brothers

MOTOR VEHICLES

Delivered Prices

Touring	$ 965
Roadster	$ 935
A-Sedan	$1485
B-Sedan	$1340
Coupe	$1115

Kokensparger and Wells

Main St. Opp City Hall

Candidates Are Asked to Pledge Coolidge Support

BY WILLIAM J. HUSKE

CLEVELAND, Aug 6—Evidence of the unsettled and stormy political atmosphere of the state was seen today in the questionaire sent out yesterday from Columbus by Major Charles W Montgomery, chairman of the Republican state central committee, to the eight Republican candidates for governor and the scores of candidates for other positions on the state ticket, asking them to state whether or not they will whole heartedly support the candidacy of President Coolidge for the presidency, and whether, if defeated for the nomination they seek, they will give support to the Republican state ticket regardless of the men named

Whether the questionnaire would receive attention from the busy field of eight candidates in the closing days of the statewide campaign was an open question today. Candidates who could be reached indicted they would await receipt of the text of the communication and study its purpose before replying

In some quarters the missive of the state chairman was seen as an attack upon the candidacy of Sen J F Burke, Elyria, for the Republican gubernatorial nomination. These persons said that while Burke had been among the first in the state to give his support to the candidacy of President Coolidge, his campaign against "boss rule" by the leaders of the big county organizations would make it hard for him to give the second required pledge.

BOY'S LIP IS CUT

Charles, Jr, aged about four, son of Mr and Mrs Charles Shreffler, North Fourth-st received a deep gash in his lip when he fell on the pavement near his home today. He was taken to Dr J. W Shaw's office where the physician and Dr E M Wright dressed the injury.

ICE CREAM FESTIVAL

The members of Wilson Chapel M E church will hold an ice cream festival and bazaar at Neldon school, Saturday evening, August 9

About 40,500 elk are now in the national forest reserves of the country

ELSIE BAKER

Noted Contralto and Victor Artist

—AT THE—

REDPATH

Chautauqua

COSHOCTON, AUG. 7

COME WITH THE CROWDS TO

MUSKINGUM COUNTY FAIR

ZANESVILLE, OHIO

August 12, 13, 14, 15

Special Night Fair Aug. 12, 13, 14

THREE BIG FIREWORKS DISPLAYS, TUES., WED., THURS.

4 Days Racing

99 Horses Entered

A Good Time Every Day from Early Morning Until Late at Night.

S. H. Bell, Pres. H. A. Shipley, Secy.

ONLY TWO DAYS

Delay now is fatal. You can't afford to put off your decision another day. You must act immediately. You have only two days left, to take advantage of

The Coshocton Tribune's

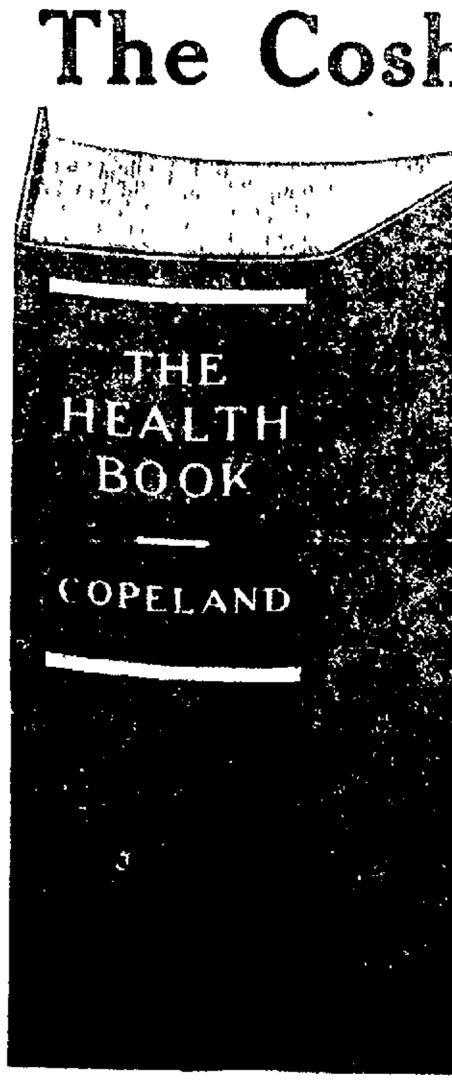

Wonderful Offer

to get, for just three coupons and the sensationally small sum of only $1.98, your copy of

DR. COPELAND'S HEALTH BOOK

Here is a wonderful book that is worth more than you realize. A book that may save you many hours of pain, that may protect your loved ones from injury and serious sickness. For in this book Dr. Copeland now gives you the benefit of his long experience, a wealth of advice and information that would be priceless to you in an emergency.

Clip the Coupon on Page 6 NOW!

Through a special arrangement with the publishers, The Coshocton Tribune is distributing a limited number of copies of Dr Copeland's new Health Book at their office, for three coupons and the greatly reduced sum of only $1 98. Just a few hundred copies remain. There may not be enough unless you act promptly. So clip the coupon TODAY

NewspaperARCHIVE® NewspaperARCHIVE®

CINDERELLA Tonight

SPECIAL DOUBLE ATTRACTION
VIOLA DANA And MILTON SILLS In
"THE HEART BANDIT"
Also MONTE BLUE and IRENE RICH In
"DEFYING DESTINY"
COME TO THE CINDERELLA
FOR YOUR GOOD ENTERTAINMENT!
FRIDAY AND SATURDAY
..THOMAS MEIGHAN In His Best Picture—
"THE CONFIDENCE MAN"

SOCIETY
Call Phone 205

The following group of persons from Coshocton and surrounding vicinity, enjoyed a picnic party and outing at the fair grounds, Sunday, Mr. and Mrs. Charles Conley, Mr. and Mrs. Edward Conley, Mrs. James Newton, Mr. and Mrs. M. G. Emler, Mr. and Mrs. W. C. McCoy, Mr. and Mrs. B. A. Wiggins, Mr. and Mrs. J. H. Lawrence, Mr. and Mrs. Louis Baker, Berta Conley, Thelma Lawrence, Nellie Wiggins, Esther Emler, Betty Ruth Conley, Paul Emler, Virgie Lawrence, Merwin Emler, Vernon Lawrence and Robert Emler.

The Daughters of Veterans meet in regular session at the G. A. R. hall, Thursday evening, at 7:30 o'clock.

Mrs. Carl Walker, 523 south Seventh-st, has returned from a week's stay in Cleveland where she attended the first showing of fall millinery, going in the interest of the Walker Millinery store.

The Ladies Aid society of the West Carlisle M. E. church will hold its regular meeting, Wednesday, August 13, with Mrs. Ethel Gault, at 2 o'clock in the afternoon.

A number of relatives were present Saturday, at the first reunion of the Miller families, held at the Phillip Miller home near Pearl.

A picnic dinner was served cafeteria style to Mr. and Mrs. Lewis Meitzler, Mr. and Mrs. V. E. Meitzler, Mr. and Mrs. Jacob McQueen, and children Alta and Verden, Mrs. Jesse Lautenchleger and sons Reuben, Paul and Arthur, Anna and Jacob Baad, Mrs. George Deifenbach and Walter Deifenbach, of near Baltic, C. F. Meitzler, West Lafayette, Mr. and Mrs. Harry Degen, Coshocton Lake Park, Albert Miller and Theo Wahl, Cleveland, Mr. and Mrs. Way Troendly and children Cedilia, Earl, Elmer and Edwin, Carl Schoefer, and Mr. and Mrs. Alonzo Deibel, of Evans Creek, Mrs. Rose Schumaker and children Vesta, Carl and Victor, Coshocton, Mr. and Mrs. Philip Miller and Mr. and Mrs. William Miller and son Robert.

It was decided to make this an annual event.

Officers elected were, president, Albert Miller; vice-president, Alonzo Deibel; secretary, Mrs. Harry Degen; corresponding secretary, Mrs. Alonzo Deibel; treasurer, William Miller; committee on arrangements, Mrs. Way Troendly, Mrs. William Miller and Mrs. Alonzo Deibel.

Mr. and Mrs. W. E. Gilham and daughter Dorothy, of Reynoldsville, Pa., have returned home after spending a few days in West Lafayette with Mr. and Mrs. William Campbell.

Dinner guests Sunday in the home of Mr. and Mrs. L. H. Householder, near West Lafayette, were Mr. and Mrs. Ralph Lemert and children Edith, May, and Rollin, Mr. and Mrs. Artie Lemert and children John and Carl and Mrs. John Lemert, of Newark.

Guests filling three tables enjoyed the hospitality of Mrs. Merle Dunbar at luncheon, Tuesday, when she entertained at her home, 875 Walnut-st, for the pleasure of the members in her card club and a few guests.

Following luncheon, three tables of bridge were in play, with Mrs. Francis N. Barnes scoring highest at the conclusion of the game. Those making up the tables were Mrs. Barnes, Mrs. Birney Mills, of New Philadelphia, Mrs. William Timmons, Mrs. Gourley Gray, Mrs. Arthur O. Davis, Mrs. D. Garvey Gayle, Miss Elizabeth Jane Sawvel, Miss Ruth Lamberson, Miss Mary Hunt, Miss Kathryn Thomson, Miss Kathryn Speckman and Mrs. Dunbar.

The annual reunion of the Thomas families was held at Lake Park, Saturday. During the business routine, following the picnic dinner, it was decided to meet again the second Saturday in August, at the same spot.

Among those present for the affair were Mr. and Mrs. Leon Thomas, Mr. and Mrs. Parker Thomas and small son Mr. and Mrs. Love Thomas, Mr. and Mrs. Charles Thomas, Mr. and Mrs. John Gilmore and son Everett, Mr. and Mrs. Clarence Gilmore and son Robert, Mr. and Mrs. Harrison Cunningham and son, Miss Virgie Maston, the Misses Lucile and Virgie Thomas, Harry Meek, Merle Cunningham, Clyde Thomas, Dutch Thomas and Russell Thomas.

Mrs. Noyes Trottman and children, of Akron, are visiting with Mr. and Mrs. J. E. Glass, 617 Chestnut-st and with Mr. and Mrs. J. E. Trottman, 665 Pine-st.

Mr. and Mrs. A. J. Pryor, of Coshocton Route 6, entertained a company of persons Sunday, at dinner, in their home.

Their guests were Mr. and Mrs. John Gleason and Edward Gleason, Coshocton, Mr. and Mrs. Jesse Dayton, Mr. and Mrs. Lester Gadd, Miss Louise Dayton, and Miss Helen Gadd, of Newcomerstown, Mr. and Mrs. Charles Bryan, Miss Lucile Bryan and Virgil Crossley, Conesville, Miss Eva Meek, New Moscow, Miss Alice Pryor and James and Donald Pryor.

The Ladies Circle of St. John's Evangelical church will meet with Mrs. O. A. Olinger, 446 Cambridge-st, Thursday afternoon, at 3 o'clock.

Miss Lelia Ricketts, 736 south Sixth-st, will go to Columbus, Thursday morning, for an extended visit with Mr. and Mrs. C. B. Smith and family.

Mr. and Mrs. William Gamble, Elm-st, returned home Tuesday evening from a couple of days trip to Cleveland.

After visiting for the past few weeks in Chicago, Ill., with his uncle, Charles McClure, Robert Temple returned to his home, 723 Main-st, Tuesday evening.

He was accompanied home by Mr. McClure who will enjoy a short vacation stay with his sisters, the Misses Louise and Kathryn McClure, at 723 Main-st.

Little Miss Merle Norman, Coshocton Route 5, is spending a few days with Mrs. Abbie Stone, 318 north Eighth-st.

Mrs. Myrtle Cotter and Mrs. W. H. Keenan are hostesses at the weekly Friday luncheon bridge, to be held at the Country Club, Friday, at 1 o'clock.

Arrangements for luncheon reservations and tables may be made thru the hostesses not later than Thursday.

Raymond Hay, 433 Mulberry-st, left Wednesday for Dayton, where he will visit for the remainder of the week with a former college mate at Ohio Wesleyan University Delaware, Charles Laymon.

Mrs. F. G. Dokkenwadel, 343 south Fourth-st, left Tuesday evening for Madison, Wis., for a vacation period with her daughter, Mrs. Howard Weiss and family.

Miss Delores Walker, 523 south Seventh-st, in company with a group of Akron friends has gone to Chicago, Ill., for a week's vacation sight seeing trip.

Mrs. French Mizer, 549 Chestnut-st, has returned to her home from a six weeks visit with relatives and friends at Lake Champlain, N. Y., and at Cedar Island.

While there, she also enjoyed a cruise about Lake George returning via New York City, N. Y. where she stopped for a few days' stay.

Mr. and Mrs. G. W. Trottman, Mr. and Mrs. B. G. Trottman and Mrs. Joseph Gheen and son Robert Eugene, of Dayton, are guests this week of Mr. and Mrs. J. H. Davis and family, Conesville, Route 1.

Mrs. Charles Ransom, 910 Cambridge-st, is entertaining the members in her bridge club, Wednesday afternoon at the Town and Country Club, feting her house guest, Mrs. Carl Herbig, of Akron.

The club membership includes, Mrs. Udo K. Pamperin, Mrs. Robert Q. Baker, Mrs. C. A. Smith, Mrs. Myrtle Cotter, Mrs. Russell Hanlon Mrs. Harry B. Hunt, Mrs. Clarence M. Hay, Mrs. Karl Hinig, Mrs. D. L. Miller, Mrs. John Ricketts, Miss Iva McCoy and Mrs. Ransom.

Dinner will be served following the game.

The Misses Elizabeth Jane Sawvel, 435 Chestnut-st, Mildred Kirkpatrick, Bachert Flats, Walnut-st, Ruth Lamberson, 646 Main-st and Miss Odel Gaumer, south Third-st, are enjoying a several days stay at Coshocton Lake Park, where they have rented a summer cottage.

Miss Frances Bergenkirchen, of Cuyahoga Falls, and formerly of Coshocton, is in company with her niece, Miss Ida Bergenkirchen, of the former city, is spending her vacation period in Canada, touring Montreal, Quebec and other places of interest.

J. Russell Darling, 653 Vine-st, left Tuesday to resume his duties as traveling salesman with territory thru western Missouri, after a three weeks vacation period, spent at his home here and in Cleveland, Killbuck and Ashtabula.

Mr. and Mrs. F. H. Campbell have returned to Akron, their home, after a week's holiday with the former's parents, Mr. and Mrs. William Campbell, in West Lafayette.

C. C. Sheneman and son Charles returned Wednesday from Canton, where they spent the forepart of the week with Mr. and Mrs. Ray Darner.

Mr. and Mrs. Louis Dolick, Coshocton Route 4, entertained Sunday, at dinner, the following persons, Mr. and Mrs. Vernon Salrin, and children, Mr. and Mrs. John Hiser, Mrs. Mary Berton and Mr. and Mrs. Frank Berton, Coshocton.

Mrs. Francis Huff, 336 south Eighth-st, very delightfully entertained the members in the Talkalot club, Tuesday evening, at her home.

Plans were made for a garden party to be held on Wednesday evening of next week at the home of Mr. and Mrs. Arthur N. Bechtol 331 south Eighth-st.

Later in the evening the hostess served dainty refreshments to Mrs. Bechtol, Mrs. Lauress Davis, Mrs. Floyd Redman, Mrs. John Gray, Mrs. Earl Wiggins, Miss Mary Martter and Miss Jesse Tredway.

Mr. and Mrs. Edward Jacobs, Mulberry-st and Mr. and Mrs. Joseph Miller, of Wheeling, West Va., are leaving Thursday for a three weeks fishing expedition at Lake Battersea, Canada.

To prevent tearing the films a resident of Brooklyn, N. Y., has invented a motion picture camera and a projector without sprockets.

Obregon has laid the basis of a public school system in Mexico.

Can you dress better without buying any more clothes?

Ask Little Boy Bright—HE'S RIGHT!

MOST emphatically yes. You have in your home discarded suits and waists that will prove stylishly serviceable if you'll allow us to clean them or dye them in the latest fashionable color tone.

Freeman's 129 So. Fifth Phone 215 LEANING "A SERVICE of QUALITY"

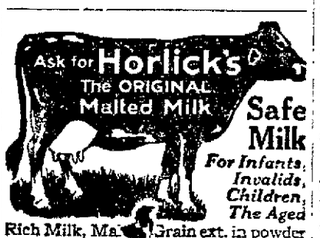

Rich Milk, Malted Grain ext. in powder form, makes The Food-Drink for All Ages. Digestible—No Cooking. A light Lunch always at hand. Also in Tablet form. Ask for "Horlick's," at all Fountains.
Avoid Imitations — Substitutes

No More Asthma and Hay Fever!

"I want every Asthma sufferer in this city to try my treatment entirely at my risk," Dr. Schiffmann announces. "Go to your druggist and get a package of my Asthmador and, should it fail to give instant relief, the druggist will cheerfully refund your money without any question whatever." The Doctor says, further: "No matter how violent the attack, how obstinate the case, or what else has failed, my Asthmador or Asthmador Cigarettes will give instant relief, usually in 10 seconds, but always within 15 minutes. Hundreds of unsolicited testimonials abundantly prove what my remedy has done, and I know it will do the same for others. I am so positively certain that it will produce instant relief and will be found the best remedy ever used that I have no fears of authorizing these druggists to give this guarantee, or of their being called upon for the refunding of money."

No risk whatever is run in buying this remedy under this positive guarantee, and such a personal trial will prove more conclusively than a "free sample" could possibly prove. R. Schiffmann Co., Proprs. 1734 N. Main, Los Angeles, Calif.

FASHION REWARDS ITS JUNIOR DEVOTEES

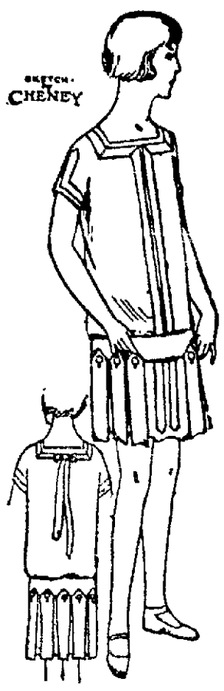

A miss is as good as a mile, according to the old saying. And in the world of fashion a Miss is quite as important as a Madam, even when she is only a very little Miss.

Fashions for children occupy a large share of the designers' attention, and the results quite justify themselves for they are distinctive without being outre, and attractive without sacrificing that simplicity which is an essential.

Take, for instance, this little dress of Frostkrepe. It has the straight lines and the long waist which have almost become an article of faith in the little girl's wardrobe, but the imagination of the couturier has enriched this basic pattern with a number of original style thoughts.

The box pleats which make the skirt end in points something like the points of an old-fashioned picket fence, and these button themselves on the belt in a most delightful way. And then there is a bow—not in an obvious place at all, for this little dress has imagination. And so we find the bow at the neck—behind. It is a narrow bow of course, and its streamers are quite long, so that they fly merrily about as its small wearer skips along.

The color scheme of the dress is charming. Almond green Frostkrepe, with its characteristic sparkle, trimmed with white galoons and buttons. It is a dress, too, which could be copied in other materials and darker colors, for early fall wear.

OVER THE COUNTY

CHILI

Misses Fern and Helen Bartle, visited relatives in Sugar Creek, last week.

John Hothem and Miss Lillie Buser, were in Coshocton Saturday.

Mr. and Mrs. Otto Rhidenour, of Evans Creek, spent last Friday with the latter's parents.

Mrs. Philip Bartle and son Richard, and Miss Fern Bartle called on friends in Fresno, Tuesday afternoon.

Mr. and Mrs. Clarence Kerlin visited Mr. and Mrs. Ross Ames, of Orange, Thursday.

Mrs. John Kobel was in Coshocton on business, Friday.

Mr. Roahrig, of Plainfield, candidate for county treasurer was in this vicinity recently.

Mr. and Mrs. Clyde King, of Canton, spent their vacation with home folks.

Mr. and Mrs. Fox, Miss Blanche Ames, Miss Merl Ames, of Canton, Miss Vesta Dayhuff, of Delroy, Bernice Frank, of Canton, Mr. and Mrs. Clarence Kerlin, of Massillon, and Mr. Calley, of Pittsburgh, Pa., were guests of Albert Ames and family, Sunday.

The farmers in this vicinity are about thru with their harvest.

Mr. and Mrs. Harvey Schlarb and children were shopping in Coshocton, Friday.

Mr. and Mrs. Roy Leavengood and son Harold attended the birthday party of Harold Hothem, at Mill Creek, Saturday night.

Paul Saubrey, son of Mr. and Mrs. A. P. Saubry, had his tonsils removed Monday in Coshocton.

Mr. and Mrs. M. W. Todd and children attended Camp Meeting at Beck Mills, Sunday.

Rev. Paul Myer delivered a sermon in the M. E. church, August 3rd.

The Ladies will be entertained at the home of Mr. and Mrs. John Leindecker, Thursday, August 7th.

TIVERTON

Mrs. W. H. Cooper and daughter Mrs Clara Miller, are the guests of the former's sister, Mrs. John Lewis Meredith, at Canton.

Mr. and Mrs. Norris Smith, of Iowa, formerly of this place, are sojourning with relatives here.

Samuel Basim, 86, of Brinkhaven formerly undertaker of this place, died on last Monday. His wife, nee Miss Belle Winslow, preceded him to the grave about three years ago. Interment took place at Tiverton on Wednesday last. A number of friends and relatives attended from here.

The Rev. Scott V. Rohnbaugh, pastor of the Glenmont charge, of which the Trinity Reformed church of Logan Run, is a part, has handed his resignation of said charge to a joint meeting of the consistory on last Sunday at the Trinity church. Resignation to take effect August 10. The pastor has accepted a new field of labor at New Bedford, Ohio where he will locate September 1.

Mr. and Mrs. John Schoffer and their daughter Miss Pearl, motored from Glenmont, Sunday to attend farewell services at the Trinity church. Mrs. Schoffer, nee Miss Margaret Fox, formerly resided here.

A lawn fete is anounced for Saturday evening, August 16, at the Reformed church, at Logan Run. The Walhonding Cornet Band, will furnish the music.

Mr. and Mrs. Charles Fesler, were the guests of her mother, Mrs. Norris, at Conesville, Sunday.

NEW CASTLE

Claude Propers, of Tiverton Center, Hurley Williams and wife, Rev. John Proper and wife and daughter Helen, were guests of George Propers Sunday.

Mrs. Taylor of Mt. Vernon was the guest of her son, John Taylor and wife, Saturday.

Wealthy Proper spent last week with her grandparents.

Phillip Allen and family were Sunday visitors at Mrs. Ella Speckman's.

John Taylor and wife spent Sunday at Billy Taylor's in Walhonding vicinity.

Mr. Brandy and family of Mation, have come to New Castle to live for the summer. Mr. Brandy is employed in the oil field.

ISLETA

Mrs. Calvin Smith and Mrs. Willis Daugherty were in Columbus Wednesday.

Mr. Paul Webner, of Pittsburgh, was here Thursday.

Mrs. John Stewart attended the funeral of a relative at Cambridge last week.

Miss Olive Lapp will teach school in Illinois this coming school year.

Miss Annie Calhoun has been on the sick list.

Mrs. James Haver and Mrs. Alonzo Leighninger, of Newcomerstown, called on Mrs. Mary Loveless Tuesday evening.

Mrs. Mack Daugherty is recovering from her illness.

Mrs. May Everhart and son Thomas, of Massillon, were in this vicinity on business this week.

Mr. William Turner has purchased a new Buick touring car.

Rev. Hauser, of the Newcomerstown Lutheran church, preached at the Isleta M. P. church last Sunday during Rev. Momberg's absence from town.

Mr. Asa Bluck has returned hom from his work with Brode Co. to help here in the hay harvest.

The Misses Myrtle and Maggie Geese returned home last week from a tour through Indiana.

Mr Don Hammersley and Mr. H. O. Myers are still working near Gnadenhutten.

Mrs. Grant Emerson and son Robert have been enjoying an extended visit in Scio.

Mr. Willis Daugherty was in Coshocton on business Wednesday evening.

C. S. G. Emerson and Birney Emerson motored to Scio Saturday.

Mr. and Mrs. O. W. Sergeant and family motored to Wheeling, W. Va., last week

Mrs. Mahala Jones is visiting with Miss Cora Leighninger.

Mrs. Charles W. Loos of Coshocton was in Isleta on business Wednesday.

The Isleta station became a prepay station on August 1.

The Elliott brothers are putting up hay on the Bobcock farm.

Mr and Mrs. Pierce and Charles Early Jr., of Coshocton, and Mr. John Fretague and family of West Lafayette, and Miss Pearl Early of Newark, visited Mr. and Mrs. Calvin Smith on Thursday.

Two provinces of Zugoslavia have begun to utilize the power of their mountain streams for the production of electricity for industrial purposes.

Notes for Women

A new antiseptic has been discovered that is four times as powerful as Carbolic Acid.

It is much more powerful than bichloride of mercury.

Yet it is harmless that one can drink it and so mild in its action that it is a healthful wash for the most delicate membrane.

Chemists say it will take the place of harsh poisonous germ killers. By getting a 60 cent bottle of Kojene at Wimmer-Arnold Co. or any good druggist women can learn much of personal hygiene that will be of benefit to them.

MODERNIZED
CHIROPRACTIC
The Foremost Drugless System of Health
M. H. Goodhart
Licensed Chiropractor and Neuro-Magnetist.
Office Sixth and Walnut-Ssts.

REJOICES DAUGHTER CAN RESUME STUDIES

"Everything my little 12-year-old girl ate distressed her; even a glass of water would cause her to belch gas and she was unable to go to school for nearly a year. I bought her a bottle of Mayr's Wonderful Remedy, and since taking it she is eating us out of house and home and is attending school again." It is a simple, harmless preparation that removes the catarrhal mucus from the intestinal tract and allays the inflammation which causes practically all stomach, liver and intestinal ailments, including appendicitis. One dose will convince or money refunded.

Wimmer - Arnold Drug Co., and druggists everywhere.

Crystal Rock PLASTER

$14 Per Ton Delivered on the Job.

THE FARMERS' EXCHANGE
"IT'S YOUR STORE"
PHONE 49.

Market Reports

Pittsburgh Live Stock

PITTSBURGH, Aug. 6.—CATTLE—Supply light, market steady.

Choice	1025@1050
Prime	1050
Good	950@1025
Tidy butchers	950@1025
Fair	745@ 875
Common	550@ 725
Common to good fat bulls	400@ 725
Common to good fat cows	235@ 700
Heifers	200@ 675
Fresh cows and springers	25@ 90
Veal calves	1100
Heavy and thin calves	400@ 800

SHEEP AND LAMBS — Receipts 300, market steady.

Prime wethers	725@ 775
Good mixed	625@ 700
Fair mixed	665@ 675
Culls and common	150@ 350
Spring lambs	1350

HOGS — Receipts 1600, market steady at 5@15c lower.

Prime heavy hogs	1075@1085
Mediums	1125@1135
Light yorkers	1050@1055
Pigs	1025@1050
Roughs	750@ 850
Stags	400@ 450

Cleveland Live Stock

CLEVELAND, Aug. 6.—CATTLE—Receipts 300, market steady.

Choice fat steers	900@1000
Good to choice butcher steers	700@ 850
Fair to good butcher steers	600@ 750
Good to choice heifers	600@ 700
Good to choice butcher bulls	500@ 600
Good to choice cows	450@ 550
Fair to good cows	300@ 450
Common cows	200@ 300

CALVES — Receipts 300, market 50c lower.

Good to choice veal calves	1150
Fair to good	800@1100

SHEEP AND LAMBS — Receipts 300, market 50c lower.

Good to choice lambs	1350
Good to choice lambs	1300@1100
Fair to good	1100@1300
Good to choice wethers	600@ 700
Good to choice ewes	500@ 600
Mixed ewes and wethers	500@ 650
Culls and common	100@ 300

HOGS — Receipts 5000, market 25 to 50c lower.

Yorkers	1065@1075
Mixed	1060@1065
Heavies	1050
Mediums	1050
Pigs	950
Roughs	850
Stags	600

Chicago Live Stock

CHICAGO, Aug. 6. — HOGS — Receipts 13,000, market 10 to 15c lower.

Bulk	890@1010
Top	1050
Heavyweight	950@1025
Medium weight	1000@1050
Light weight	985@1045
Light lights	900@1025
Heavy Pck. sows, smooth	860@ 910
Packing stock, rough	825@ 860
Pigs	875@ 925

CATTLE — Receipts 13,000, market 15 to 25c lower.

BEEF STEERS

Choice and prime	1075@1165
Medium and good	850@1090
Good and choice	1000@1150
Common and medium	700@ 950

BUTCHER CATTLE

Heifers	500@ 950
Cows	400@ 800
Bulls	400@ 700

CANNERS AND CUTTERS

Cows and heifers	200@ 400
Canner steers	500@ 700
Veal calves (light and handyweight)	850@1100
Feeder steers	575@ 825
Stocker steers	550@ 800
Stocker cows and heifers	300@ 550
Stocker calves	550@ 800

SHEEP — Receipts 18,000, market steady.

Fat lambs	1250@1350
Lambs, culls and common	850@ 900
Spring lambs, yearlings	1000@1150
Yearling wethers	800@ 900
Ewes	600@ 775
Ewes, culls and common	150@ 350
Breeding ewes	650@1150
Feeder lambs	1150@1300

LIBERTY BONDS

NEW YORK, Aug. 6. — Opening: first 3½s 101.10, first 4¼s 102.18, second 4¼s 101.29, third 4¼s 102.21, fourth 4¼s 102.22; new 4¼s 105.25.

Try a Tribune Class Ad.

LOCAL MARKET QUOTATIONS
(Corrected by Hanley Milling Co.)

Wholesale

Coshocton mills paying:	Per Bu.
No. 2 red winter wheat	$ 1.20
Straw, baled, per ton	10.00
Ear corn	1.15

SEED MARKET
(Corrected by Charles E. Lorenz)

Selling Price

Red Clover, per bushel	$14.50
Alfalfa, per bushel	15.00
Blue Grass, per bushel	4.00
Orchard Grass, per bushel	3.50
White Sweet Clover, bushel	10.50
Timothy seed, per bushel	4.50
Rape, per pound	.11
Mammoth Clover	15.50
Alsike	12.00
Oyster shells, 100-lb. sack	1.10
Nitrate of soda, lb.	.05

PRODUCE

Wholesale Prices

Eggs	.24
Country butter	.35

Retail Prices

Eggs	.30
Country butter	.42
Lard	.18
Oleomargarine	.30
Sugar, 25-lb. sack	2.00
Sugar, per 100 lbs.	8.00
New potatoes, per pk.	.40

POULTRY
(Corrected by Charles E. Lorenz)

Buying Price

Hens	17c lb
Ducks	10c lb
Geese	10c lb
Turkeys	25c lb
Colored broilers	26c lb
Old roosters	8c lb
Leghorn broilers	18c lb
Leghorns	12c lb

RETAIL PRICE

Hens	23c lb
Ducks	16c lb
Turkeys	30c lb
Geese	16c lb
Old roosters	13c lb
Boilers, colored	33c lb
Leghorns	17c lb

New York Stock Market

NEW YORK, Aug. 6. — Irregular price movements continued today in the stock market, mostly a continuation of the profit taking selling which was started on a large scale in the last two hours of trading yesterday. Special weakness was also apparent in some sections of the list, when Pressed Steel Car, as a result of the passing of this preferred as well as the common dividend, sold down 2½ points to a new low to 39.

Industrial news prior to the market opening was of constructive character, with more reports of higher rate of industrial operations.

Railroad and oil stocks received very little attention in this period. The rails were steady, but oil stock prices were generally lower. Coal company stocks were in demand both on the stock exchange and the outside markets.

Cotton and grain were slightly reactionary. Money was in good supply and discounts unchanges.

CLEVELAND PRODUCE

BUTTER—Extra 40@41, prints 43, firsts 49, packing 25@27.

EGGS—Fresh 32 doz., Ohio firsts 29, western first 28½.

OLEO NUT 24@25, high grade animal oils 25½@26, lower grades 20@21.

CHEESE—York State 22@23.

POULTRY—Fowls 24, roosters 18@14, springers 33@35, ducks 18@22.

APPLES 150@225 bushel.
RASPBERRIES 900@1000.
BLACK BERRIES 300@500
BEANS, dried navy 6½ lb.
CABBEGE 400@600.
POTATOES 275 bbl.
TOMATOES 21@23 lb.
ONIONS 10c dozen bunches.
CUCUMBERS 100@225 basket.

Chicago Grain Opening

CHICAGO, Aug. 6.—Wheat opened ½ up to 1⅝ off. Corn ⅞ to 1c off. Oats unchanged to ¼ off.

Wheat—Sept. 127½@1.28, Dec. 130¼@131¾, May 135½@136

Corn—Sept. 112@½, Dec. 102¾@103, May 103@¼.

Oats—Sept. 47½@49, Dec. 51½@¾, May 54¼@⅝.

NEW YORK PRODUCE

Wool firm.
Domestic fleece XX Ohio 42@52
Domestic pulled, scoured basis 72@118.
Domestic Texas scoured basis 105@128.
Domestic territory scoured basis 75@130
Raw sugar steady.
Cubas 5.62 duty paid.
Porto Ricos 5.62.
Refined sugar steady.
Granulated 6.40@6.75.

Semi-Annual Clearance Sale

WOMEN'S LOW SHOES
REDUCED TO
2.95, 3.95, 4.95
One Bin of Men's Shoes and Oxfords
Cut to—
2.95
Children's Shoes 1.45

CANTWELL'S SHOES - HOSIERY

Wonderful Shoes Now for Women at These Lowest of the Year Prices!

$3.00 $4.90 $5.90

CARTON'S "NONE BUT GOOD SHOES"

NEWSPAPERARCHIVE®

DAILY MAGAZINE PAGE FOR EVERYBODY

Good Night Stories

By Blanche Silver
Illustrated by Madge Geyer

WHY MR. TOWHEE NEVER FLIES HIGH IN THE AIR.

DAVID hid behind a stump and listened to the little rusty-black bird perched on a low bush, its little throat swelling as it chanted a merry song that sounded to David like this:

Oh, che-wink, tow-hee, I say,
What a lovely, sunny day.
Such a pretty, bright blue sky,
Into it I'd love to fly.

"Why don't you fly into the sky if you want to?" laughed David, softly. "I won't harm you. Did you think I was waiting to shoot you?"

"Goodness, no," laughed the wee songster in a merry voice. "I'd love to be able to fly high like my neighbors, Mr. Swallow, Mr. Robin and the others. Yet don't misunderstand me—I'm content. I suppose it would be a queer world if we could all do everything we pleased, wouldn't it?"

"That's what Mother tells me," replied David, crawling out from behind the stump and going up nearer the dear little songster. "May I ask you, merry little warbler, what your name is and why you don't like to fly high?"

"I guess you've never noticed us Towhees very closely, or you wouldn't ask that question," laughed the wee birdie. "Can't you see how small my wings are? Of course, I can fly fairly high, but small wings soon tire. And why should I go to that trouble

"So You're a Ground Bird."

when my wife and I find all we need right down here among these bushes. Be careful!" he exclaimed as David stepped a wee bit closer.

"Don't be afraid, I won't hurt you," David laughed, softly. "I'm not afraid for myself," chirped Mr. Towhee, "but I'm afraid you'll step on Mama Towhee's nest, and that would be too bad."

Mr. Towhee pointed to what looked like a bundle of sticks and brush almost under David's feet. Just then, Mrs. Towhee hopped off her nest, shook out her feathers and stretched her legs. Within the rude little nest, four white speckled eggs nestled.

"Gracious, I might have stepped on them!" David exclaimed. "So you're a ground bird?"

"Indeed we are," laughed Mrs. Towhee, "and proud of it. I guess about the only time Daddy Towhee flies very high is when he's singing to me. Some folks get us confused with Robins."

"Because you have the same reddish-brown on the lower part of your coats," suggested David. "But you're not shaped at all like Robin Red Breast."

"No, we resemble Mr. Finch more that Mr. Robin. But you can always tell us by our short, rounded wings edged with white feathers."

"And by our song," laughed Daddy Towhee, "for we tell you our name when we sing." With a jerky flip of his short wings, Mr. Towhee hopped over the ground in search of bugs, while Mrs. Towhee crawled back on her four little white and brown speckled eggs. David watched her a long time, then trotted on through the woods.

Copyright, 1924, by Newspaper Feature Service, Inc.

WORDS of WISE MEN

Never pick a quarrel, even when it's ripe.

* * *

He is twice a conqueror who conquers himself in the moment of victory.

* * *

Sunshine inside the house is quite as essential as sunshine outside.

* * *

Those who constantly look for silver linings never see dark clouds.

* * *

Life is always worth living. It's the way we look at it that's wrong.

* * *

The world would be far brighter if we laughed a little more at our own troubles and a little less at our neighbor's.

* * *

A pure mind is the most august possession.

* * *

There is no virtuous man without some vice, or any wicked man who has not some virtue.

* * *

Liberality consists less in giving much than in giving seasonably.

* * *

We should wish for few things with eagerness, if we perfectly knew the object of our desire.

* * *

A friend is known in time of need.

* * *

Talk that does not end in any kind of action is better suppressed altogether.

* * *

Things which are not practical are not desirable.

* * *

To the timid and hesitating everything is impossible because it seems so.

* * *

Valor, destitute of other virtues, cannot render a man worthy of any true esteem. A man may be very valiant, and yet impious and vicious.

MY HUSBAND'S LOVE

Adele Garrison's New Phase of

Revelations of a Wife

(C) 1924, by Newspaper Feature Service, Inc.

Why Madge Decided to Startle Lillian with the News About Grace Draper.

"BE ready to turn on the electric-light switch when I say 'Now!'" Lillian whispered, and though I barely could see her, her voice told me that she was bending over the sleeping Mamie. With tensed fingers I fumbled for the chain of the light I just had turned off and when I clasped it, waited for Lillian's signal.

"Now!" she whispered, and as the light above my head suddenly flooded the room with light, I saw that Lillian at the same instant had turned the rays of the powerful flashlight directly into Mamie's face.

I expected the girl to scream in terror, but she only grunted, scowled, threw up her arm across her eyes, and turned on her side, all without awakening. Lillian straightened herself, snapped off the flashlight, and turned to me.

Lillian Keeps Own Counsel.

"Put out the light, and come back into the other room," she said, and when I followed her back, closing the door behind me in obedience to her nod, she returned the flashlight to my desk with a satisfied little air.

"She's all right," she said. "No matter what happens, she'll sleep straight through it, which is better all around. She isn't clever enough to play a part, but I would have to do the best I could with her if there had been any chance of her awakening."

She sank into the nearest chair and motioned me to another, while I wondered anew what she was expecting to make her take such queer precautions. But apparently Lillian was not yet ready to enlighten me as to the reasons for the odd incident she had just staged, for the extra nightdress she had secured from me or for her mysterious telephone message concerning "a silky blue black one with two long braids." Instead, she drew a long breath, and smiled affectionately at me.

"If you ever want to patent and incorporate that tea brewing of yours, Madge," she said, "I'll beg, borrow and steal all the money I can get hold of to back it, for I'll be a billionaire in no time. I was a wreck, no—nothing so dignified—I was a mere piece of jetsam, until I drank it, and now—behold me!"

She pointed a dramatic forefinger at herself, and I gave her an enigmatic smile. I knew that the tea was good and had refreshed her, but I also knew that only the prospect of immediate exciting action of some kind had brought that rejuvenating flush to her cheek and the light of combat to her eyes. I suddenly felt as if the electric wires of her excitement were reaching me, and unconsciously my own nerves tensed to meet whatever emergency was at hand.

"Did You Find Out?"

That she was not ready to enlighten me yet, I saw clearly, however. But I did not expect her to couch her next inquiry quite so causually.

"Well! Did you find out anything from Harry?" she asked, as carelessly as if the information she sought had been the price of a theater ticket.

Before I could control my eyes they had met hers in astonished questioning. I looked away instantly, but not before I thought I recognized in the depths of hers a startling truth.

Lillian had known I would get no satisfactory answer from Harry Underwood. She simply had wished me out of the way while she busied herself with some activity that concerned the fur cloaks I had found hidden in the farmhouse attic, my empty trunk from the basement of the apartment building, and Mrs. Marks in the rear apartment.

"You are right—and wrong, Madge," she said suddenly, with the psychic understanding of my thoughts which often has proved most embarrassing to me. "I *did* want you out of the way, for good and sufficient reasons that I will explain to you later. But I also wanted to find out whether or not Harry is connected with that bootlegging gang, although—I must confess I didn't have much hope of your success. But perhaps you were successful."

"No, I distinctly was *not*," I returned, and I told myself that I was to be pardoned if my voice were a trifle sharp. Really, Lillian sometimes carries a trifle too far in her desire to be unhampered in a piece of work even by her closest associates. It made of me a mere machine—I was indulging in a fine fit of self-commiseration by this time. When I looked up to find Lillian's eyes looking at me with distinct amusement in their depths, I yielded to a childish desire to startle her, and spoke aloud the thing with which a few minutes before I had determined not to trouble her.

"Mr. Underwood refused to give me any information whatever on the point you asked," I said a bit frigidly. "I think he might have done so, but he was very much excited, as was I, to find Grace Draper at the restaurant."

ALL READY -:- -:- -:- *By Juanita Hamel*

Copyright, 1924, by Newspaper Feature Service, Inc.
Great Britain rights reserved.

DAINTY little Miss Dollars and sturdy Miss Pennies—each ready for her vacation! Each wondering of the other, "How in the world can she enjoy herself *that* way?" But both will, for Cupid is no respecter of wealth, poverty or persons, and he sees to it that all alike receive his individual and undivided attention when they show the slightest symptom of desire to enter his domain. So Miss Dollars and Miss Pennies each await the choice of her heart, knowing that she has chosen her true mate, and that no matter how curious one may seem to each other, the particular He who strides so eagerly toward her will find her all that he has dreamed, hoped for, longed for, because—well, hasn't Cupid guided them along the paths that cross and meet? And Cupid *never* makes a mistake! So, there they wait—all ready for the trip into that most enchanted of all lands—Loveland, with King Cupid in command!

YOUR HEALTH

What to Do the Instant You Suspect Laryngitis

By ROYAL S. COPELAND, M. D.,
United States Senator from New York,
Former Commissioner of Health, New York City.

DR. COPELAND

MANY public speakers, teachers, singers and others who use their voices a great deal are subject to trouble with their throats.

The cause may be too long-continued speaking, trying to make the voice carry further than the ordinary volume will allow, and, of course, congestion and inflammation of the throat.

Laryngitis makes its appearance with few, if any, preliminary symptoms. The first one is hoarseness. Then in rapid succession follow soreness, swelling, a sense of dryness, besides the other symptoms.

The larynx is found below the tonsils, between the back of the mouth and the bronchial tubes. The prominence on the neck, commonly known as "Adam's apple," is made up of gristle in plates or layers. This forms the front of the voice-box. Stretched across this hollow space or box are the vocal cords. All these structures make up the larynx.

The larynx is lined with mucous membrane, as are all other parts of the breathing machinery.

Inflammation of the lining of the larynx is called "laryngitis."

One of the first symptoms of laryngitis is hoarseness. There may be pain, continued aching and throbbing and a feeling of intense tightness in the throat.

These symptoms cause the victims to be anxious to swallow all the time and the swallowing aggravates the soreness. In some of the acute cases there may be fever, headache and a feeling of general discomfort.

It is strange that some cases of laryngitis have continued hoarseness even after all the other symptoms disappear.

During the entire period of the trouble much mucus is secreted, which makes it necessary to expectorate very freely.

When you first notice the symptoms I have spoken of, take a cathartic—castor oil, if possible—go to bed, get a good rest, and keep warm, so as to avoid taking any further cold. Be sure to keep the windows of your sleeping-room wide open.

Gargling the throat with any of the alkaline solutions, followed by a soothing spray, will give relief.

Answers to Health Questions

A. S. Q.—Will you advise me about how many calories there are in a cup of cocoa?

2.—Do fat foods and candy have a tendency to make one short-winded because of their fattening properties?

A.—About 200, depending, of course, upon the amount of sugar used in it.

2.—Yes, and because they are difficult to digest as well.

* * *

MRS. C. B. M. Q.—I am wearing arch supports in my shoes made of leather and rubber. The rubber covers about half the sole. Do you think the rubber will injure my eyes?

A.—No, this will not injure your eyes.

Copyright, 1924, by Newspaper Feature Service, Inc.

Tomorrow's HOROSCOPE

By Genevieve Kemble

THURSDAY, AUGUST 7.

A lively and eventful day both in business and in all other human activities is predicted from the prevailing planetary configurations. Jupiter, Venus, Mars and Mercury are benefic, and the adverse place of Uranus simply rules against change, removal or journeys. Under such favorable auspices, business should expand, money increase and new ventures and contracts may be confidently inaugurated. In the realm of heart and home affairs, similar flourishing and happy conditions should reign.

Those whose birthday it is have the probability of a happy and prosperous year, with all departments of human interest flourishing and felicitous. The eligible may meet with auspicious and gratifying culminations in affairs of the heart. A child born on this day will be ambitious, versatile, accomplished, popular and respected and will rise to good position in life. It will also be kind and generous.

CLARA MORRIS *WRITES ABOUT* The Baby and the Penny

Copyright, 1924, by Newspaper Feature Service, Inc.

Clara Morris

MANY people wonder at the spirit of free masonry so evident among very young children.

But why wonder? Little ones of far ages of strange lands and languages have played, play and ever will play the self-same beloved games. Every babe born of woman has had a sweet tooth and has made a baby kick against going to bed when told to. With such community of feeling and interest, why should not wee stranger tots, if left to themselves become delightful chums in about two minutes of sizing up?

"But there may be a strange language to spoil the sport."

Nonsense, dancing eyes, tossing hair, laughing lips and the game, the world-old beloved *game* does the rest.

The same community of experience holds good in the matter of babyhood's first trouble. Inevitably, an affair of money. Consider the difficulties of operating an iron, tin or china bank, where the same faults of structure have persisted through the ages! The worst being the large opening for the deposit of funds, and oh, the too, too small opening for the withdrawal of even one copper,

That Precious "Money"

A child soon notes the relationship between churches and his bank by way of the collection plate from which you may take not one weeny thing, but must leave on it the very only penny you have for some far away unclothed small person who can not say: "Now I lay me." Yes, it is amazing the value very, very little children put upon money!

An angel-faced mere baby last Summer attended Sunday school for the first time. Her mother explained at great length that a nice lady would teach her and about the music and singing. Angel Face was not warm to the plan, but when she was advised to get a penny from her bank to save time in the morning, she became a babe glacier.

"What for?" she darkly demanded:

"For the plate, dear!"

"Plate! You've got lots of plates. One penny won't buy one 'cept for a doll anyway."

Next morning little "Rose of May," in charge of an aged person of seven years, was off to Sunday school. Bracing herself for the wild rush of Angel Face's return, the eager mother waited at her gate. No rush, no wild kisses met her, only one quiet kiss. Asked mother:

"Was it pretty, dear?"

"Yes 'em."

"Did you all sing?"

"Yes 'em."

"And what did they teach my little girl?"

Then the storm broke. With eyes blazing through tears, she cried: "Nothing! They didn't teach me one single thing! But, but they *took my penny* all the same and *keeped* it too, they did!"

Poor mite! She valued her pennies highly.

Yes, Babies Value Money

Some amazing stories are told of the thrifty small daughter of the Duke of Kent, the Princess Victoria, who, so long on royal uncles, was painfully short on sixpences, threepence and the like. Had she not been cast for the Queen's part, she could have given Hetty Green a run for her money. Certainly little Vicky valued money.

For myself, the most beautiful dream of my life went down to ruin with a penny. Bitterly poor, my adored mother was cruelly overworked and I understood—so much, dear Heaven—so much! I found on a street crossing *a cent*. As I fondled it, the idea burst like a golden rose. *She* should work no more. She could have a silk Sunday dress and a pink rose in her bonnet and a little house.

I *planted* that cent at once, watered and watched, while faith faded, hope died—and mother went on working. I left the dug-up penny on the collection plate one Sunday. I never had a bank, but my penny trouble was bitter exceedingly.

Yes, babies value money all right.

THE HOME KITCHEN

By JEANNETTE YOUNG NORTON
The Authority on Home Cooking

Unusual Sweets That Are Worth While.

HOME-MADE desserts are always inviting and are more economical, as a rule, than those we buy. For if Mother or Cook has not the three eggs called for, in some way, known only to her, she makes two do, and no one knows the difference. Nursery cake is very good to serve with berries and cream.

Nursery Cake.

Beat two eggs well, then add a half cupful of milk, a cupful of brown sugar, a quarter cupful of soft butter, a cupful and a quarter of sifted flour, three level teaspoonfuls of baking powder, a grating of nutmeg, a level teaspoonful of ginger, a teaspoonful of mixed spices, a teaspoonful of vanilla and a half pound of stoned and chopped dates. Pour the mixture into a buttered and lightly-floured pan and bake it thirty minutes. This cake may be frosted with uncooked frosting or simply dusted with sugar.

Danish Cheese Cake.

Beat two eggs well, then add to them a pint of milk, a little pepper and salt and a cupful of grated cheese. Pour this mixture into a buttered mould, set the mould in hot water, cover it with paper and bake it until the cake sets. Let it cool and chill, then unmould and serve the cake in slices on lettuce leaves with French dressing. This is a luncheon specialty and though the Danish call it a cake, we would call it an odd salad.

Prune Pudding.

Soak a pound of prunes over night, then let them stew, adding to them a stick of cinnamon and the rind of half a lemon. When the prunes are done, stone them and chop them. Add a tablespoonful of vanilla. Turn the pudding into a very lightly buttered dish and bake it until it is well puffed. Serve it hot with whipped cream.

French Rice.

Put two cupfuls of milk and one of water into a saucepan and beat the mixture. Put a cupful of well-washed rice into the double boiler and pour the hot liquid over it, adding a teaspoonful of butter and a saltspoonful of salt. Heat the mass, then add the soft inside of a quarter of a vanilla bean, or two teaspoonfuls of vanilla flavoring. When the rice has taken up all the liquid and puffed up, arrange it in a ring on a plate and chill it. When it is ready to serve fill the center of the ring with heavy preserves and cover it with whipped cream that is sweetened and has a few chopped nuts beaten through it.

Today's Fashion

By VERA WINSTON

Black Faille Crepe and Printed Crepe de Chine Make This Ensemble Suit.

THE ensemble suit above is developed in materials suitable for warm weather wear and is an advance type of the suit that will be so smart in Fall cloth materials.

This model is delightful for between-season wear as well, for it combines crepe de chine in white and red and black, with black faille silk.

The simple frock is tied at either hip with tiny bows of the faille silk, which also makes the deep hem. The faille silk coat possesses folds of the material on the sleeves for trimming.

Three-Minute Journeys

By Temple Manning

WHERE BOA CONSTRICTORS ARE HOUSEHOLD PETS.

FOR the same reason that people in this country keep cats, dogs and canaries in their homes, some of the inland people of Ecuador keep boa constrictors.

These reptiles abound in the dense forests of this land. Being the largest of the snake species, they are deadly if abused. But if treated gently and with great care, boa constrictors are absolutely harmless.

An Ecuadorean Farm Home.

and can be developed into wonderful domestic pets.

They are used, especially in the homes of the farmers, to keep houses and barns free from rats and sardens free from bugs and other pestilent insects.

It is interesting to watch these reptiles stalking their prey. The houses of most of the inhabitants of this interesting land are built of straw and have thatched roofs resting on rafters. These rafters are just underneath the thatch. In pursuing the rodents the boa constrictor glides along the boards, swinging from rafter to rafter with wonderful speed and agility. The ease with which a boa constrictor traps and corners a rat is really remarkable.

As a rule these boa constrictors are captured when very young and are carefully trained. They show great devotion to their masters.

The Ecuadoreans treat them kindly and feed them the best of foods. They are fond of milk, candy and sugar. They develop a "sweet tooth" early in life as is evidenced by their keenness for all kinds of sweetstuffs.

ADVICE TO GIRLS

By ANNIE LAURIE

DEAR ANNIE LAURIE:

I am a girl in my teens. I had a young man friend whom I love very much. He has been very kind to me. He has told a good many people he liked me very much. The other day we fell out, but I love him just the same. We do not speak. I am waiting for him to speak to me first, and he seems to be waiting for me to speak. It was my fault that we fell out. How can I win his friendship back? BILLY.

BILLY: The next time you meet the young man, Billy, speak to him and give him your best smile. Write him a little note also, since you were in the wrong and tell him so. Ask him to come and see you some evening, then you can have a friendly chat and start all over again.

DEAR ANNIE LAURIE:

I have a very dear friend who is in love with a very nice young man. She made me acquainted with him while at her home. He wishes to call on me, but I am afraid my friend will not like it, although they are not engaged. Please tell me what I should do. I like him but do not wish to take him away from her. ANXIOUS.

ANXIOUS: You will not be taking the young man away from your friend, my dear, since he is not engaged to her. Let him call by all means. There is no reason why you should not all three be very good friends.

Easy Ways to Enhance Beauty of Your Hands

By LUCREZIA BORI
The Famous Spanish Prima Donna

EXAMINE your hands carefully. Do they appear older or younger than you are?

This practice of stopping occasionally and taking time to judge your hands with the critical eye of a stranger is well worth while.

By doing it, you can take stock of the appearance of your hands. If you saw such hands on the person next to you in a train or a street car and could not see the face of the owner, would you think she was old or young?

Are your hands fat or lean? Do the delicate bones which run from the base of your fingers to your wrists show too prominently, giving your hand the appearance of a claw? Or, on the other hand, is your hand so plump that these bones do not show enough, and does the plumpness round out the lines of your hands until they appear square or actually fat?

All these points are well worth taking into consideration when you set about to judge the appearance of your hands. You will also do well to notice the appearance of your skin, taking particular care to notice the skin at the corners of your nails, and the nails themselves.

To many of these ailments, the best answer in the world is—skin food. If the skin of your hands is rough or coarse or chapped, skin food will do wonders toward imparting the smoothness that makes your complexion attractive. Don't make the mistake of lavishing such care and attention upon your face that you forget to save a bit of the skin food to beautify your hands.

The following course of treatment for your hands will be rewarded by their increasing loveliness:

Wash them carefully before you go to bed at night, with a good pure soap and warm water. Rinse them in clear water and dry thoroughly with a soft towel.

Now apply your skin food. Use it generously, for if the skin of your hands is dry and really in need of nourishment, it will drink it in eagerly until all of the food is absorbed. Rub the food well into your hands about the corners of your nails. It will soften the cuticle here so that you can push it back out of the way.

Now don soft, loose gloves and sleep in these all night. If you keep this up, you should notice a decided improvement in the beauty of your hands after just a few nights.

The best way to tone down hands that are too fat is to massage them. Massage with an outward movement, toward the tips of your fingers. Pinch your fingers at the tips as you massage down from the wrist. This will help you to have graceful tapering fingers. If your figure is too fat, your hands will be also, and it may be that dieting will improve your figure, and, incidentally, your hands.

Copyright, 1924, by Newspaper Feature Service, Inc.

NEWSPAPER ARCHIVE®
NEWSPAPER ARCHIVE®

Money Kings

And Big Operators Are Not As Safe As People With Their Money In The Buckeye Building and Loan.

Money kings rise and fall. Huge amounts are staked on huge chances. They are required to take big risks.

No chances are taken by Buckeye Customers. This institution goes steadily on paying interest at the sure, safe rate of 5%, regardless of the fluctuation of the money market. You can count upon our rate through the years.

5% Interest on Deposits 5% and Safety

THE BUCKEYE STATE BUILDING AND LOAN

22 West Gay Street, Columbus, Ohio

Leave Your Money Where There Is No Speculation

Why Attend Business College In Coshocton.

First: It is no more necessary for our young people to go to a distant city for a business training, than it is for them to attend a distant city high school.

Second: Our standards are higher than many other business schools, as we admit only high school graduates to our regular graduating courses Night school is open to all young people above the eighth grade.

Third: We offer a complete course in all subjects covered by any business college, and insure excellent results.

Fourth. Our business men call this school when in need of well trained help We assist graduates of this school only in securing positions.

Fifth: Chances of securing a position through this school are equal, if not better than through other business schools. Suppose we have 60 students in our school, situated as it is in a city of 12,000 our chances in helping our graduates secure positions are just as good as the school that has 200 students in a city of 40,000. We will not have so many students as the larger city school, neither will we have so many graduates to place into positions.

Sixth: Civic pride should cause our young people to consider this school, and our business men to give us a call when in need of well trained office help.

Those who expect to enter this school in September should register now, as we should know how many students to provide for in the way of books, instructors and seating space. Fall term starts September 2. Telephone or write for further information.

COSHOCTON BUSINESS COLLEGE

GOURLEY BLDG.

PHONE 265.

Try a Tribune Class Ad.

P. & L. E. INVESTIGATED

WASHINGTON, Aug 5 — The interstate commerce commission today ordered an investigation of the practice pursued by the Pittsburgh & Lake Erie railroad since 1918 of securing its track and other maintenance of way labor thru contractors who are paid percentages out of the payrolls of employes.

This practice, the commission believes, is not consistent with economical management.

Try a Tribune Class Ad.

PESKY BED-BUGS

(Pesky Devils Quietus) P. D. Q. is the new chemical that puts the everlasting to the Pesky bedbugs, roaches, fleas, ants and moths—impossible for the pesky devils to exist where P. D. Q. is used.

Recommendations of Hotels, Hospitals, Railroad Companies and other public institutions are a guarantee to the public that the safest, quickest and most economical way of ridding the pesky insects is by the use of P D Q, as this chemical kills the eggs as well as the live ones, and will not injure the clothing.

A 35c package makes a full quart, enough to kill a million bedbugs, roaches, moths or cootles—and also contains a patent spout to get the eggs nests in the hard-to-get-at places and saves juice P D. Q. can also be purchased in sealed bottles, double strength, liquid form.

Sold by Siegrist & Williams Drug Co, and other leading druggists.

Elmer Stover

Electrical Contractor and Dealer

ROBBINS AND MYERS MOTORS

Now Located with

STRONG'S SALES SERVICE

New Carton Bldg.

SENATOR J. F. BURKE

OF ELYRIA, LORAIN COUNTY

FOR GOVERNOR

SUBJECT TO THE STATE REPUBLICAN PRIMARIES

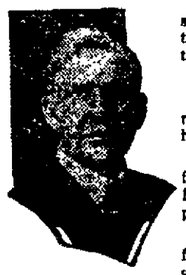

"I stand for the home, the church, the school, the party and government as institutions to be used for the progress, protection and perfection of the race."

—J. F. BURKE.

Do you know that Senator Burke saved millions of the tax payers' money through his truck law for road protection?

Do you know that Senator Burke fought for the resolution to uncover graft in Highway contracts to protect the taxpayer?

Do you know that Senator Burke fought for every bill for the taxpayer and against special privilege and bosses?

The bosses and venal politicians, who prostitute politics to personal ends, who blight and ruin the reputation of men and parties through corrupt practices, declare that Senator Burke must not be elected. Not one of these is for him. There's a reason. Think it over.

THE MAN WHO CAN BE ELECTED

Issued by Burke for Governor Committee.

T. T. ROBINSON, Chairman — A. L. GARFORD, vice chairman — A. C. HUDNUTT, Secretary

Come! Dance at Riverside Park

TONIGHT

Syncopy Sirens of Columbus

8 Musical Demons.

OVER THE COUNTY

Newcomerstown Route 3

Mrs Harry Fisher, Miss Mary Lawver, Miss Margaret Babcock, and Mr. Vernon Rehard, of Uhrichsville, spent Sunday with Alfred Rehard and family.

Nora and Loraine McCune made a business trip to Isleta, Friday.

Mrs. Sarah Newton and son Beers were shopping in Newcomerstown Saturday.

Mr. and Mrs. John Wiandt and children, of Newcomertsown, called on Mrs Alfred Rehard, Wednesday.

Clarence Shaffer, of New Philadelphia, spent Saturday with friends and relatives in this section.

Roger Rehard, of Columbus, spent Saturday and Sunday with homefolks.

Charles Newton and two daughters Marjory and Betty, of Akron, spent Sunday with the former's mother, Mrs. Sarah Newton.

Mr William McCune and children, Nora and Loraine called on Foster McCune and family in Isleta Sunday.

Charles Harstine and family visited Sunday with relatives in Isleta

Robert Weldon made a business trip to Plainfield, Wednesday.

ORANGE

Mr and Mrs. John Kiste and William Apitz visited last Sunday in Uhrichsville at the home of Charles Kiste and family.

Mr and Mrs. Frank Norris and family attended the Finton reunion at Bakersville, Saturday.

Mrs. Barge and family of Indianapolis, Ind., is here for a visit with relatives and friends.

The Smith reunion was held at the fair grounds in Coshocton Saturday.

Mrs Nora Fulton and daughter and Charles Miskimen, of Flat Ridge, took dinner at the home of John Kiste and family, Sunday.

Mr. and Mrs. Charles Vittetoe spent Sunday with Mrs. Sarah Newton and son Beers, of Plainfield

Mr. and Mrs Warren McGregor were callers at James Ogle and family, Sunday evening.

Mr and Mrs Deibel of West Lafayette, spent one day last week with Fred Rinehart and wife.

Mrs. Harry Aufderheide and baby spent the week end with home folks.

Mr. and Mrs. Harry Gardener spent Saturday with friends in Newcomerstown.

Mr. and Mrs Raymond Richmond are rejoicing over the arrival of a new girl baby at their home last Sunday.

Mr. C R Richmond and family, of Newcomerstown spent Sunday with Mrs. Maggie Richmond and family.

Marjorie Richmond spent a few days with her grandparents, Mr and Mrs. Frank Geese, West Lafayette

Frank Norris, William Aptiz and Earnest Norris attended the show in Newcomerstown, Friday evening

Mr and Mrs. Ike Norris had callers from Newcomerstown last week.

OAKLANDS

William Burger and family and Mrs Levi Buckel of Baltic were Sunday guests at the home of Lloyd Lower and family

George Varnes and family, of Wooster, were week end guests at the homes of friends and relatives here, also attended the camp meeting at Hedington's Grove.

John Varnes and wife of Beach City were Sunday visitors here

Mr and Mrs Fred Hawk and son Charles, of Keene, Mr. and Mrs. Will Hawk and daughter Arlene, of Coshocton, and Mr and Mrs. T. P Perkins, of Dresden, and Newton Davidson, of Keene, were in this section Sunday.

The delivery truck of the Home Baking Company of Coshocton was here Monday on its regular delivery trip of bakery products to the McPherson Store.

Carl Schuler, of Millersburg, was in this section on business a few days ago.

Charles Lahm and family, of Millersburg, and Mr. and Mrs. Lewis Lahm, of Baltic, visited the parental home with Mr. and Mrs Henry Lahm, Sunday

William Conkle spent Sunday near Coshocton.

Harry Gardner and family, of Sugar Creek spent Sunday with relatives here

George Maxwell and family, of Shanesville were Sunday callers in this locality

Nellie Mullet, of Millersburg, spent the week end with her parents, Mr. and Mrs Lewis Mullet here.

Lewis Mullet, Glen Mullet and Lloyd Lower and family were Sunday afternoon callers at Baltic

Walter Kaser made a trip to Wilmot the first of the week.

Record breaking crowds were in attendance at the camp meeting in Hedington's Grove, Sunday afternoon and evening The meetings are in charge of Rev. F. W. Fox, of Lisbon, Ohio under the direction of the Doughty Valley Holiness Association Rev Cox is assisted by Rev W S Coder, of Akron, and Rev. Morris, of Iowa. The song services are under the direction of Prof C. C. Crammond, of Michigan. Besides the special numbers of songs, etc, they accompany on the piano, violin, guitars, mandolin and trombone.

Mrs Leo Troyer, of Sugarcreek has been visiting at the Edward Arnold home during the past week. The infant child of Mr and Mrs. Arnold has been ill.

Russell Mullet and family spent Sunday at the home of Mr. and Mrs Leander Weiss of near Walnut Creek.

C D Groff and family and John Lowe and family, of near Millersburg, were visitors in the Valley, Sunday.

James Graham assisted Albert Norris with his harvest work

WARSAW

Mr. and Mrs. Edward Whittemore, who were in summer school at New Concord have returned home.

Mrs. J. L Beck and daughter Esther are in Rochester, Minn, where the former is taking treatment at the Mayo Brothers Institute

Clifford and Claudine Wheatcraft, of Akron are visiting with relatives here.

Miss Nancy Darling has returned home after attending school at New Concord.

Mrs. Mabel Rehard spent last week with her parents Mr and Mrs. L. C Shaw.

Miss Martha Steffee of Cooperdale, called on friends here last week.

Miss Wilma Foster entertained a number of her friends at her home Monday afternoon with a Bridge tea in honor of Miss Mary Brillhart whose marriage to Allison Barrett will be an event of August the 6th

The Darling reunion will be held at Mt. Vernon, Thursday, August the 7th.

Rev. and Mrs. R. J. Werner are spending their vacation with friends in western Pennsylvania.

Mr. and Mrs. O J. Foster and sons Hilton and Gerald are spending their vacation at their summer cottage on the Foster farm.

Franklin Fischer spent several days last week with his sister and brother-in-law, Mr. and Mrs Everet Van Winkle, at New Guilford.

The Philathea class will hold their annual picnic at the home of Miss Mary Dean, Wednesday evening.

Mrs. R C. Bantum and daughter are spending several days with relatives in Akron.

Mrs. Mathew Crawford returned home after visiting with relatives in Decater, Illinois

Mrs. Clark Miller, of Beach City is spending a few days at the home of her parents, Mr. and Mrs. Howard Darr.

Mr. and Mrs. G E. Coffman and family of Mansfield hpent the week end with Mr. and Mrs. H. R. Brillhart.

Mrs. R D Randles and son Richard, of Trinway, were guests at the J. B. Sharpless home last week

Miss Gladys Barrett of New Guilford, is visiting friends here.

Dwight Davidson, of New Guilford, is spending a few days at the home of his sister, Mrs. E. P. Fischer.

Marion Bender has moved into the property on Main street formerly owned by L. D Bower.

Mr. and Mrs. C E Elder left Monday evening for Ames, Iowa, where they will spend several weeks with their son and daughter-in-law, Mr. and Mrs. W. T. Elder

The tent meeting closed Sunday evening.

Dwight Darling, a student at the O S U spent the week end here

The Warsaw Community Chautauqua will begin on Thursday, August the 14th

Silas Bowers has purchased a new automobile.

Miss Wathena Bowers returned home last week after spending a ten day vacation with friends in Akron.

Ross Root was a caller in our town last week.

Miss Mildred Hahn is visiting with friends in Pennsylvania

Mr. and Mrs G C Speckman are away on their vacation.

WARSAW ROUTE 3

Mr. and Mrs Jacob Kanuckel, Mr. and Mrs. Frank Shannon and daughter Dorothy Mae visited Mrs Edd Heckelberger, of Brinkhaven, last Sunday.

Mr. and Mrs Edd Neiderhauser and Mr. Wert Upthegroves were in Coshocton last Saturday.

Mrs. Clarence Shearn and daughter Margaret visited Mrs Samuel Weller, Thursday afternoon

Quite a few from this route attended the Farm Bureau picnic Saturday at Coshocton.

Miss Hester Berry is visiting in Canton at the home of her uncle, Lester King

Mr and Mrs Elmer King visited Mr. and Mrs W H Berry one day last week.

Mrs. Hulda Aunspaugh is visiting her sister, Mrs David Taylor

Harry and Mary Landis of Coshocton is visiting Mr and Mrs John Bowers

Try a Tribune Class Ad.

GOOD LOOKS GOOD HEALTH

WENDELL'S SALTS, AMBITION BRAND—that's the answer. Some of you ladies who read this may have complexion disfigured by liver spots and discolorations. If this is the case, don't worry about it and don't use face lotions. Just go at once to Wimmer - Arnold Company, Siegrist & Williams and get a large bottle of WENDELL'S SALTS, AMBITION BRAND, for only sixty cents. It will clear your complexion by helping to drive from your system the poisonous uric acid that is affecting your liver, stomach and kidneys. A poor, rough, mottled skin isn't due to the sun or weather, but to an upset condition which uric acid usually causes. Go to the root of the trouble Destroy that and your good looks and health will return.

WENDELL'S SALTS, AMBITION BRAND, is a wonderful preparation for indigestion, biliousness, constipation, headache, rheumatism, malaria, nervousness, kidney troubles —when caused by uric acid poison.

Remember, WENDELL'S SALTS, AMBITION BRAND, is guaranteed by Wimmer - Arnold Company, Siegrist & Williams and dealers everywhere.

It is pleasant to take, acts quickly, and you can get your money back on the first bottle purchased if dissatisfied.

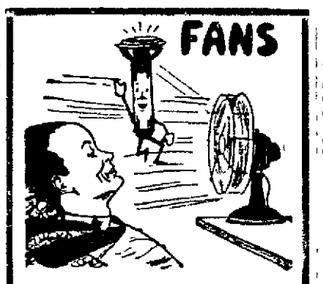

WAGNER ELECTRIC

PHONE 1459

At Rear of 11th and Walnut.

P-I-L-E-S

Eczema, Sores, Itching-Skin, Rubber-Poisoning, Burns and Ulcers instantly relieved by Radium Active Ointment. Thousands owe perament cures to RADIUM ACTIVE OINTMENT Wimmer-Arnold Co, Page & orenz(Siegrist & Williams, Dr. P. Curry.

SAFELY RELIEVES CATARRH OF THE BLADDER

PLANTEN'S C & C OR BLACK CAPSULES

"POPULAR FOR GENERATIONS"

A PREPARATION OF COMPOUND COPAIBA AND CUBEBS

AT DRUGGISTS, OR TRIAL BOX BY MAIL 50¢ FROM PLANTEN 93 HENRY ST. BROOKLYN, N.Y.

- BEWARE OF IMITATIONS -

QUALITY MEATS

Gutting's

At Some time or another every person has business of some kind in the Probate Court

When in this court you will prefer a person for judge who is widely informed and who has had long experience with the requirements of this office,—so that you may expect to be helped out of trouble rather than helped further into trouble

The Juvenile Court work requires a wide and sympathetic knowledge of children. The special law giving the Probate Court in this county jurisdiction in partition, foreclosure and divorce; the inheritance tax law; and other recent laws furnish many complicated and technical problems so that none but a person widely informed in the law can satisfactorily fill this office Differing from most counties, the Probate Court in Coshocton County has powers in many respects similar to the Common Pleas Court,—and no one would think of electing a Common Pleas Judge who had no special knowledge of law.

Of the 88 Probate Judges in Ohio, all had special training in law, either as lawyers or thru many years service as Deputy in the Probate Office

Conspicuous among the Democrat candidates for Probate Judge, the long and honorable service of Lloyd Staats as a practicing lawyer, his experience while Mayor of Coshocton, and his well known sympathy with and understanding of the people, make him just such a person, known to all, as will satisfy the people in this office.

BUCKEYE BREVITIES

Gathered by I. N. S.

TODAY'S BRIGHT SPOT

Deputy sheriff B. W. Kunkle, at Akron, is in a class by himself when it comes to making out reports. In order that those reading his reports might not become confused, Kunkle writes in the system as follows:

"Three men left Cleveland at 1 o'clock in a touring car. Three men had an accident at the old mill on the State road at 2:15 with another touring car. Three men abandoned a touring car on the state road at 4 o'clock and beat it, and that is the last I heard of three men"

Sheriff Chris Weaver, under whom Kunkle works, is still wondering whether there is any doubt as to what happened to the three men.

ELYRIA—Three men were fined $25 by Justice E. J. George on the charge of driving overloaded trucks. They are A. K. Byler, Steve Shay, and A. J. Yeager, drivers for Fred Adams, of Lorain.

FREEPORT—The deepest well said to have ever been drilled in the state has been completed here with a depth of 6,000 feet reached. The well, while producing no gas, was sunk by a gas company to determine geological formations in this section. The estimated cost of the project was set at $100,000 by officials.

WOODSFIELD—Records for the past three months of the municipal electric plant here shows that it has operated at a profit of $1,569.

WHEELING, W. Va.—City officials here are more than puzzled and it all comes about in this way. A recent survey shows that only 5,000 bathtubs are connected to city water lines. The number of water consumers, according to the survey, is 12,000. The officials are wondering where or how the other seven thousand take their weekly bath.

BARNESVILLE—Suit for alleged $10,000 damages has been filed here by Georges Wildes, owner of a milk route, against Paul W. Grier. Wildes charges that Grier, who is a farmer near here, slandered him by making false statements.

BELLAIRE—Confederate money was put into circulation again here today, if only for a brief spell. Discovery has been made that the Belmont county tax collector received a $10 confederate bill in payment of taxes.

AMHERST—A bull dog, owned by Harry Nichols, of this place, died as a result of devouring lake flies, an autopsy showed. The flies poisoned the animal.

ST. CLAIRSVILLE—The P. C. Ayers farm here, consisting of 1322 acres, has been sold to J. W. Ambrose for $9,800, after having been in the hands of an executor for 19 years. An effort to set aside the sale on grounds that Eastern time instead of central standard time had been used, was overruled by the court.

ELYRIA—A $15,000 parsonage is now being erected by the St Agnes Catholic church of this city. It will adjoin the church on Lake ave.

MURRAY CITY—Several wells have been reported as being "brot in" in this vicinity in the past few days. Among these are the one in the Lost Hollow section, said to be producing more than 200 barrels a day, and a third well by the Ohio Fuel Co. in a field at South Perry.

ATHENS—Plans have been laid at the Ohio university, this city, for the establishment of a correspondence course, in which regular college credits will be given. The course will be taught by fifteen members of the faculty and will consist of ten subjects Other colleges in the state plan the same step, it was said here

ELYRIA—Paul Beeler, four letter man and who has been on the coaching staff at Washington and Jefferson college, will assume the coaching duties at the high school here in September. He succeeds Dwight Peabody, who goes to McKinley high school, in Canton.

ASHLAND—Charles A. Keith, of Kentucky, will be the principal speaker at the annual Ashland County Teachers Institute to be held four days commencing August 25.

ELYRIA—An unidentified man, age about 55, killed himself by hanging in a shed at Lorain. Every effort has been made by Coroner M. Perry, to identify the body.

Bind-

Resinol

over that cut and see how it heals

Little cuts and scratches are aggravating and painful, and they can even become dangerous if infected. Prevent such a condition by cleansing the injured spot well, and then applying RESINOL OINTMENT. Its gentle antiseptic balsams soothe while they heal A physician's prescription, and recommended widely,—it is no longer an experiment to thousands who have used it successfully for various skin affections. *At all druggists.*

FLOUR

FEED

GRAIN

SERVICE

The Hanley Milling Co.

Coshocton, O.

AFTER BABY ARRIVES

Many Mothers Weak, Nervous

Lydia E. Pinkham's Vegetable Compound Helps to Restore Health

A great many letters similar to the following recommend Lydia E. Pinkham's Vegetable Compound as a wonderful medicine for bringing the new mother back to normal health and strength.

It is an excellent restorative, contains no harmful drugs, and can be taken in safety by a nursing mother.

Thousands of mothers who have regained their strength by taking it are its best recommendation. Why not take it yourself?

Now Well Again

Milwaukee, Wisconsin.—"After I had my second child I felt sick and nervous and could not do much. Then after the other baby came I was worse than ever. I suffered this way for a long time and did not know what to do. I was looking over my cook books, and found one of your little books and I sat down and read every page. Then I bought a bottle of Lydia E. Pinkham's Vegetable Compound and took four bottles of it before I stopped, and now I am well again. I always recommend the Vegetable Compound to my friends."—Mrs. JOHN MITZKE, 773 8th Ave., Milwaukee, Wisconsin.

Buffalo, N. Y.—"My health got worse after my little girl's birth, and my mother advised me to try Lydia E. Pinkham's Vegetable Compound as it had done her so much good. I had headaches and tired feelings, with no ambition, also pains at times so it hurt me to walk. With the Vegetable Compound I took Lydia E. Pinkham's Blood Medicine and used Lydia E. Pinkham's Sanative Wash, and I have been greatly helped. I do hope you will use my letter as a testimonial as it will help other women."—Mrs. GEORGE SHOEMAKER, 349 Emslie St., Buffalo, N. Y.

Followed Friend's Advice

Vienna, South Dakota.—"After my second child was born I was completely run-down and didn't care for anything. I had sharp pains in my sides and a white discharge and was nervous and weak. I didn't seem to care how I neglected my work. A friend told me about Lydia E. Pinkham's Vegetable Compound and I took it for two months the first time and one month the last time. It has helped me in a great many ways and the pains have left me entirely. I certainly wish you to know how much benefit I have received."—Mrs. G. W. FREEMAN, Vienna, South Dakota.

Such letters and a successful record of fifty years should convince every ailing woman that Lydia E. Pinkham's Vegetable Compound is the medicine she needs. For sale by druggists everywhere.

Warren Praised for Services as U. S. Ambassador

WASHINGTON, Aug. 5—Extending Charles B. Warren full credit for the establishment of the "most cordial relations" that ever existed between the United States and Mexico, President Coolidge today formally accepted Warren's resignation as American ambassador to Mexico.

At the same time, Warren issued a statement in which he declared the Coolidge administration must be given credit "for putting America's international relations on a better basis than has existed for a long time."

He referred specifically to solution of the "pressing problems" in the far East and Mexico, and, thru the Dawes plan, in Europe.

There is no cure for genuine baldness.

CHILDREN CRY FOR "CASTORIA"

Especially Prepared for Infants and Children of All Ages

Mother! Fletcher's Castoria has been in use for over 30 years as a pleasant, harmless substitute for Castor Oil, Paregoric, Teething Drops and Soothing Syrups. Contains no narcotics. Proven directions are on each package. Physicians everywhere recommend it The kind you have always bought bears signature of

Chas. H. Fletcher.

THE REASONS WHY

you should put your money with

THE CITIZENS BUILDING & LOAN ASSOCIATION

are many, but among them are:

1. 5½% on your money, in semi-annual payments
2. You can get your money when you need it
3. You are helping to build up your city and county.

G. F. SCHAUWEKER, Pres. C. B. HUNT, Sec'y.

Organized February 29th, 1892.

See Our Complete Line of

LACE CURTAINS AND WINDOW SHADES

Our showing is very complete and we advise that you see our stock before you buy.

THE FOUNTAIN

Political Advertisement

To the voters of Coshocton, Coshocton County and the 17th. Congressional District of Ohio, I wish to announce that I am a candidate for the Democratic Nomination as your Representative in Congress. Your investigation of my qualifications for this office will be appreciated and if they meet with your approval I ask for your support at the Primary Election, Aug. 12th.

Yours,

J. FREER BITTINGER

NewspaperARCHIVE® NewspaperARCHIVE®

THE COSHOCTON TRIBUNE and TIMES-AGE

Entered as second class matter at the postoffice at Coshocton, Ohio. Published each evening and Sunday morning by The Tribune Company.

RATES OF SUBSCRIPTION

In City, By Carrier		Four Weeks	.60
Per Week	$ .15	Nine Weeks	1.00
Per year	7.00	Six Months	2.50
My Mail		One Year	4.50
One Week	.15		

ROBERT E. WARD, INC.
Foreign Advertising Manager
Eastern Office Brunswick Bldg. 601 Fifth Ave., New York.
Western office Mallers Bldg. 5 S. Wabash Ave., Chicago.

Member Audit Bureau of Circulations
Select List of Ohio Daily Papers
Ohio Associated Dailies

FULL L. N. S. DAILY PRESS REPORT

Articles for Peoples Forum Limited to 600 Words

Grooming For The Governor's Sweepstakes

OHIO Republicans have plenty of gubernatorial timber from which to choose in the coming primary. There are eight candidates, one of which Republican electors will select to oppose Governor Donahey. As Donahey has made at least as good a Governor as the average—and his friends believe a good deal better—Republicans have a man-size job before them following the decision of the primary.

This paper is not a Republican paper and this is not a Republican editorial, but in the interest of a clean, efficient state administration it is interested in seeing selected on both tickets as big and as capable men as it is possible for the electors in both major parties to name. As national issues are not involved and as the main task is electing a Governor for one of the greatest commonwealths in the Union, the personality of the two nominees is of more importance than the platforms upon which they stand.

Ohio certainly does not want a repetition in her state affairs of the experiences which have recently come to Illinois and Indiana, where the peoples of both states were disgraced by crooked, dishonest men in the governor's chair. For this reason, knowing that Vic Donahey may be depended upon to give the state at least as efficient administration his second term as he did his first, we are interested in seeing the Republicans head their ticket with a man who will measure up to, and surpass, if possible, the present incumbent. This is the attitude we hope thinking men in both parties will assume, so that if either nominates an unfit or an unqualified candidate, the independent vote in each party will still have a candidate on the opposing ticket for whom they will not be ashamed to vote.

The eight candidates on the Republican ticket are: George B. Harris, John L. Cable, James A. White, Harry L. Davis, J. F. Burke, Homer Durand, Harry C. Smith and Joseph B. Sieber.

The three last named should not be, and doubtless are not, considered seriously by the Republican voters in any community in the state. Should any one of them be nominated it would require an extra quota of election officials to help tabulate Donahey's majority. They all represent special interests and, accordingly, cannot represent the best interests of the people of Ohio as a whole.

Mr. Durand represents the liquor interests of the state and as Ohio people have given repeated proofs that the state has registered permanently in the dry column, his championship of the return of booze has no relevancy and is simply an attempt to move back the hands on the dial of the political clock. Mr. Smith is a colored man and his chief claim to notoriety is that he bears the same name as a former Secretary of State and for that reason was twice permitted to seek political recognition under false colors. The third of the trio, Mr. Sieber, is said to represent the hopes of the Ku Klux Klan for political power in Ohio. If he is not a Klansman, we apologize. If he is we trust the Republican voters of Ohio have sufficient sense to bury him under an avalanche of votes in August, for if they don't, the general electorate will attend properly to his obsequies in November.

None of the remaining five candidates, so far as we know, bears the imprint of some special interest or class of people. Mr. Cable represents the Fourth District in Congress, lives in Lima and is, we believe the second Republican ever elected from the Fourth, a reliably Democratic District. He is expected to make a strong race in the western part of the state and is already said to have the endorsement of the leaders in a majority of the counties in the two western tiers. An injured eye has kept him out of the running until the last two weeks.

Mr. Burke, who recently spoke here, has a vigorous personality and is a vigorous campaigner. He is a newspaper publisher and has kept himself well advertised for several years. He is regarded in some quarters as radical, but this talk is largely based on the fact that he has thrown down the gauntlet to the political bosses in his own party, much as Donahey did in his. His radicalism, if he has any, is only skin deep, altho we are not in personal agreement with a lot of his legislative program, which would set the world right by the enactment of a lot of new laws and the creation of a lot of new bureaus. But he is a man of integrity and political courage and for that reason is to be admired and respected, if not always to be followed.

Mr. Davis, former Governor, by virtue of that distinction, is well known, and our prediction is that he will run one, two, three. His friends are already claiming his nomination—and he has many of them in every part of the state. Accounted by the wets as one of their own, he sadly disappointed them when in the Governor's chair. The Anti-Saloon League is said to have given its approval of his first term and its officials are said not to fear his candidacy should he be nominated. He is being opposed on the ground of questionable work in the State Highway Department under his first regime. Whether he was personally responsible for whatever loose work went on in that department, or whether he was personally and officially ignorant, we do not profess to know. We do know that he is a smart campaigner, possessed of a good personality and, therefore, one of the best vote getters Ohio has developed in either party in recent years.

Mr. Harris is a Cleveland lawyer, a high grade man and well equipped intellectually and morally for the office of Governor. Not being so well known as most of the other candidates, it is more possible he will not land the nomination, but as in the case of Roscoe McCullough, whom the Republicans passed up four years ago, in failing to nominate him the party will be guilty, politically, of overlooking an extremely good bet. He is clean and capable, big enough for the job and the type of man of which we have too few in public life.

Mr. White, the eighth to be mentioned, is now practicing law in Columbus and was for many years head of the Anti-Saloon League forces in Ohio. Not even his enemies will deny that White is big enough and experienced enough for the job. He has had enough strenuous political experiences to qualify a dozen men politically for almost any public job, but thru it all White has come morally unscathed and unsoured. We do not know what his chances are for the nomination, for it would require more than human political canniness to pick the winner out of a field of eight, but will state this fact for what it is worth:

Asking a Cable booster several weeks ago who would likely be the winner if his man fell short in the balloting, he instantly replied, Jim White. We asked the same question personally of Mr. Harris—if you are not nominated, who will be. "Jim White," was the reply. An advance guard for Davis was subjected to the same test. He wouldn't concede that there is any likelihood of anyone beating Davis, but he added, "Jim White is the man we have got to lick."

If three leading contestants pick the same horse to come under the wire second, a lot of people will naturally hasten to put their money on the second choice, but—

Next November when the judges arise in their stand, watches in hand to pick and time the winner, don't forget that the pole horse always has an advantage and that in this case Vic Donahey occupies that position in the race.

NATIONAL AFFAIRS

BY ROBERT T. SMALL, SPECIAL CORRESPONDENT; COPYRIGHT 1924

WASHINGTON, Aug 6 - Washington is wondering if new political influences are coming into the life of President Coolidge. The long visit which Charles B Warren, former ambassador to Mexico, has made at the white house, admittedly has not been related wholly to Mexican affairs.

Then too, Colonel George Harvey has been consulted recently, coming to Washington from his summer home in Deal, N. J, for the purpose. Col. Harvey was the great supporter and confidence of President Harding in fact he is one of those who claimed to have made Mr Harding president. Colonel Harvey has not been taking a prominent part in Republican affairs since the death of the late president. He did not "make" any of the candidates this year, not Mr. Coolidge, nor Mr Davis, nor even Senator LaFollette. But apparently he is coming to the fore again and is definitely lined up under the Coolidge banner. In any event he seems to have been consulted by the president on the subject of the latter's speech of acceptance.

It is not generally realized, but Mr. Coolidge's acceptance speech will be his first political speech in something like four years. Altho he has held public offices of various sorts for going on to 22 years Mr. Coolidge is not regarded as being "political minded." In particular he avoids controversy as a rule, contenting himself with making certain definite statements which he holds to be fundamental and incontrovertible.

In his forthcoming speeches, the president it is said, will follow the same course, taking positive ground on the issues he believes should be brot before the people, but avoiding any denunciation of his political adversaries.

Mr. Coolidge's essay into political discussion is being watched with the same interest that attaches to the earlier debut or his principal opponent for the presidency, John W. Davis Mr. Coolidge came into the white house without any direct political action on his part. His various speeches as vice president did not attract nation wide attention so Mr. Coolidge's qualities as an active campaigner or candidate for the highest office in the land, still remain to be demonstrated

The position Mr. Warren is to have in the president's political campaign still is a bit indefinite Mr Warren, too, was a close friend of the late President Harding and offered his services to him both before and after the election It has been said that Mr. Warren might act as liason officier, or go between, for the "old guard" with national chairman Butler. But it appears now that a great deal if not most of the friction which developed between the old timers in the G O P and the new chairman of the national committee from Boston, has been ironed out and a diplomatic intermediary may no longer be considered necessary

Mr Warren is extremely popular with the older members of the national committee, having served for a long time on that body himself He is thoroly representative of the "old guard" and its "never surrender" ideas, but he also has kept step with the times and is generally acceptable to the progressives who have remained loyal to the party While Mr Warren will in no sense supplant Chairman Butler as chief political advisor to the president he has had that wide political experience which some of the president's intimates lack and his knowledge of men and affairs in general is sure to be used by the president to the fullest advantage

It will be recalled that Mr. Warren travelled all the way from Mexico City to Cleveland, Ohio to act as chairman of the resolutions committee of the Republican national convention He did this at the personal request of President Coolidge.

Mr Warren's present high status at the white house and in Republican political counsel is attributed largely to James B. Reynolds now of this city but formerly of Boston. Mr Reynolds at one time was secretary of the national committee. He is now vice president of a national bank in this city and the chief executive is one of his depositors. Organized labor generally is credited with owning a large block of stock in this bank—an interesting situation in view of the efforts of the American Federation of Labor officials to bore in for LaFollette and Wheeler.

Mr. Reynolds in Massachusetts was a close personal associate of Calvin Coolidge and led the forces at the Chicago convention in 1920 which tried to get the nomination for Mr Coolidge at that time. Mr. Reynolds is said to have recommended Mr. Warren for the resolutions committee chairmanship and to have him brot into closer contact with the president. Mr. Reynolds also has agreed to take charge of the Washington branch headquarters of the Republican national committee.

Meantime secretary Slemp, whose appointment as secretary to the president a little less than a year ago was hailed as purely a political move, seems to be taking less and less of an active part in the political side of the president's life.

Smiles

COLD LOGIC

1st drunk: "The furnce ish out."
2nd toper: "'S impossible. The cellar door ish locked."—Puppet.

Money may make the mare go, but automobiles make the money go —Care.

HE LOVES THEM ALL

Ethel—"I wonder if Jack loves me?"

Madge—"Of course he does, dear. Why should he make an exception?"—Boston Transcript.

WHY WORRY

Two men, evidently business partners, took their places in the line that was wending its way toward the ticket window for the evening performance Suddenly one of the men seemed to remember something He clapped one hand to his forehead, gasped, and in consternation said to his partner "Abe, I forgot to lock the safe!"

"Huh!" said the other, "why worry about the safe ain't locked? We're both here, ain't we?"—Forbes

"My wife treats me like a dog"

"I know she had you on the string for a long time before you were married"

"Did Hitler strike you favorably the first time you met him?"

"Not at all. He struck me for $5"

"Our neighbors are shiftless people"

"How do you know?"

"When I go over to borrow anything they never have it"

"That young man you're engaged to is a bad egg"

"That's the reason I'm afraid to drop him"

SAP AND SALT

By BERT MOSES

Troubles are doubled by going to law

◆ ◆

Bad men are often well qualified to give good advice

◆ ◆

Everything on earth—weather, war or trouble—is only temporary.

◆ ◆

Insanity pleas are the legal way to put the blame on the Almighty

◆ ◆

Do you know of a single beautiful woman who has escaped gossip?

◆ ◆

As the years pass, some of us become wiser, while the rest simply become more stubborn.

◆ ◆

HEZ HECK SAYS:

"If your wife is jealous, don't allow the barber to spray you with perfume."

WITTICISMS BY OHIO EDITORS

Compiled By I. N. S.

The political campaigns this year may get a late start but not late enough to suit some people Canton News

Splitting infinitives and playing golf do not develop statesmen who compare very favorably with the rugged, old fashioned, rail splitting type Columbus Dispatch

The only thing worse than a man that can't cuss is a woman who can. Defiance Crescent News.

As a rule, an important citizen seems wonderful to his children only because he can wriggle his ears - Urbana Democrat.

The campaign song-poets should be given an office if that would hush them.—Toronto Tribune.

The volume of crime in Great Britain is decreasing.

TEN YEARS AGO TODAY

From The Tribune Files

The first bloody battle of the war was fought today by the Belgians and Germans. Several thousand German lives were lost as a result of the attack on Liege.

A baby girl was born to Mr. and Mrs William Singleton (Alice Standen) a few days ago at their home in Cleveland.

A baby boy was born Wednesday to Mr. and Mrs Earl Beaver of West Lafayette.

A baby daughter was born to Mr and Mrs Walter Reddick of West Lafayette.

Contracts for construction of approaches to the Pomerene bridge and repair of the Cooper hill road in Jefferson tp were awarded by the county commissioners today.

Wesley Lawrence of West Lafayette was slightly injured Tuesday when a chunk of ice fell on him.

JOLLIER

As we look over the situation, it occurs to us that about the only thing charity does at home is begin.

One of the special privileges the upper class in America has is that of kicking dust in the face of slower cars.

When a man prays to be delivered from temptation, he is usually a little offended when the temptation turns him down.

There are many ways in which girls can climb in the world, but climbing into a stranger's automobile isn't one of them

The only recognized liberal party in this country is Dad.—Peoria (Ill.) Star.

Chivalry may have overdone the thing at times, but it didn't sit in front of the house and honk.

Man is queer. He will suffer for eight hours and then rave if the doctor he calls isn't there in ten minutes.

Once they get up in the air politicians sometimes try for an endurance record.

Correct this sentence: "I was driven by a woman," said he, "but it gave me half the road."

The Chinese invented kites and their government is always going up like one.

Nature cares for animals. You never see a gold fish fanning.

WALT MASON

UNCLE JOE

When I was young and I plied a hoe for thirty cents a day, the boss—we called him Uncle Joe—had kopecks put away. His farm was mostly made of rocks, with stingy soil between, and it required the hardest knocks to raise a squash or bean The things we ate, the things we wore were raised upon that farm, the plan of buying at the store for Joe had little charm He always had some stuff for sale when he repaired to town; he would not think of spending kale when he could salt it down He had some butter in a crock, some eggs a bale of wool; sometimes he sold a bunch of stock, some roosters or a bull. He never bot a single thing that he could raise at home, and he was happy as a king, existence was a pome His grandson farms the old home place - his name is Willyum Woods and every day I see him chase to town to buy some goods. He buys his hams and bacon there, his flour and wienerwurst and goes home groaning in despair that farming is accurst He buys the things he ought to sell, the things he ought to grow, and going home I hear him yell and yammer in his woe. He buys whatever he can find, and has no jerk for sale, and, maybe seven jumps behind, the sheriff keeps his trail He hasn't learned to make things go, he hasn't learned to save, and doubtless poor old Uncle Joe is turning in his grave

ABE MARTIN

Copyright, John Dill Co.

Most o' th' fishin's done by folks that hain't got nobuddy t' cook 'em after they catch 'em. We kin hardly wait till t'morrow t' see who killed somebuddy t'day.

SLOW, BUT SURE By MORRIS

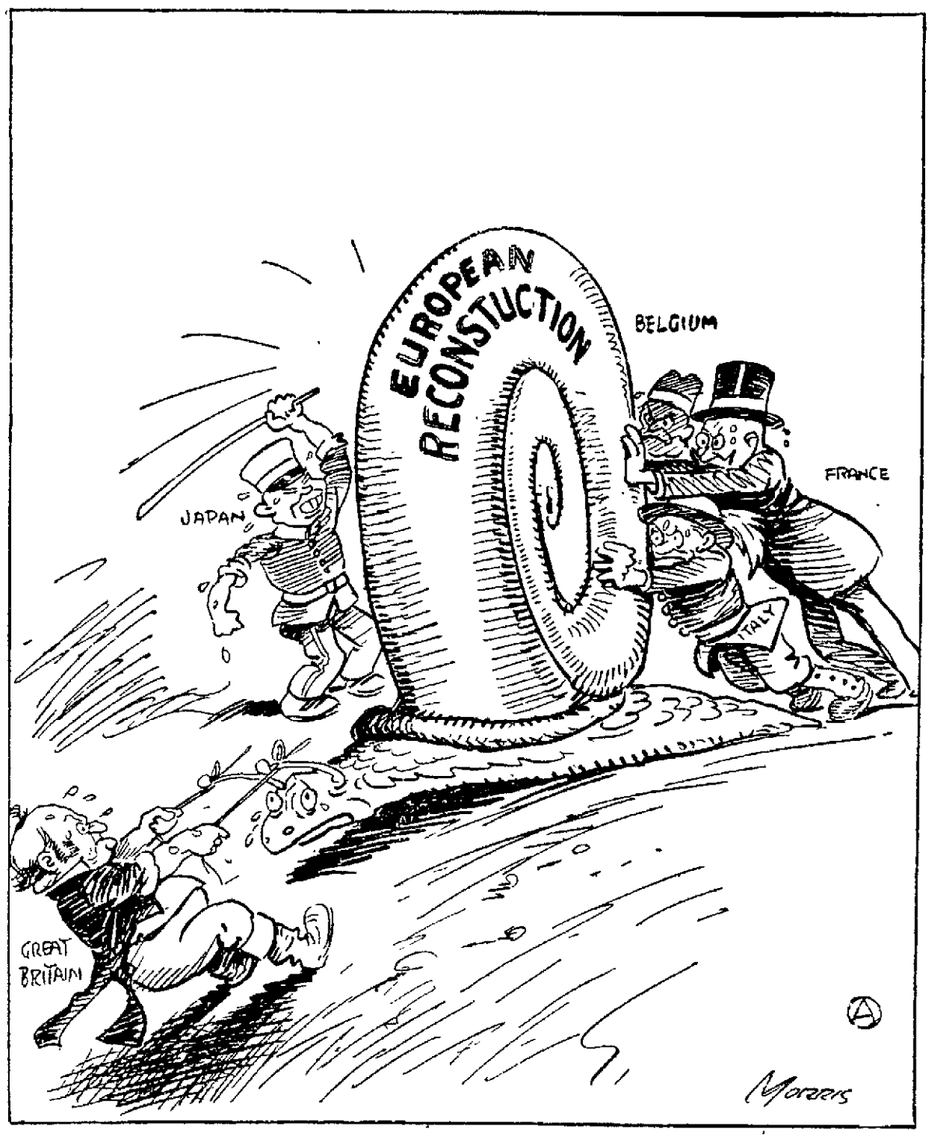

DAILY NEWS LETTER

General News and Gossip from Staff Writers At Home and Abroad

BY ALICE LANGELIER, International News Service Staff Correspondent.

PARIS, Aug. 6—"And the women did it," said Ambassador Herrick, speaking before the crowds gathered in the little village of Blerancourt, which has been the headquarters of the American Committee for the Devastated Regions for the past seven years' work in the Aisne

"The few men participating worked under the guidance and inspiration of the women," he continued. The committee, headed by Mrs Murray Dike and Miss Anne Morgan, has been a little agency to reconstruct this little corner of France, which suffered so severely from the war Spreading out from Blerancourt centers were established in Soissons, Anizy-le-chateau, Coucy-le-chateau and Vic-sur-Aisne, thus administering to 127 villages in the Aisne department.

More than 1,500 red-faced healthy peasants with their families, all decked out in their Sunday best, gathered from the countryside recently to see the Ambassador turn over to the Mayor of Blerancourt the deeds of the property which Marshal Petain assigned to the committee during the war. There were the farmers, who had learned co-operation and more modern agricultural methods thru the help of the committee, and their good wives, who had been taught better care of babies and home hygiene, and the little children, who can now sit in the pleasant little library built by the women and read good story books.

French and American flags flew together before the handsome gate of the old property of the Ducs de Gesvres. Bunches of red poppies, white daisies and blue cornflowers decorated every post of the wooden pavilion, where the village band played gay tunes between the addresses. On the athletic field, children played games and won races. The committee had taught them how to do it. They had sold old wine bottles to buy a pig and then sold little pigs to buy athletic apparatus. A table many feet long was loaded down with delicious cakes and cool drinks. What couldn't be eaten was stuffed into pockets and everyone went home in the big gaily decorated autocars feeling certain that the New World can help much in co-operating with the Old

"Don't think it was so easy," said Andre Tardieu, former High Commissioner in America. "Many people believed that dollars grow on American trees. But in America, like everywhere else, the cost of living is high and rising, and money is hard to get Formidable efforts were required to raise the sums necessary for this work. Honor to those who made them."

New York Day-by-Day

By O. O. McINTYRE

NEW YORK, Aug. 5—I dined the other evening with a lion trainer He was a shy, average sized fellow who twice daily enters a pit piled with five ferocious beasts whom he rules by fear. Twice he has been clawed and mangled.

It has always struck me that to subject wild animals to the lash and prod irons was cruel While the trainer must necessarily have nerves of steel he at all times has the advantage A deadly pistol is always cocked for action in case the game is too dangerous

This trainer began life as a farm boy in Iowa He ran away from home at the age of 16 with a circus and became a menagerie attendant He fell under the wing of an animal trainer and finally became a lion keeper In this occupation he learned to train animals

One might imagine facing lions for 17 years would dull the edge of terror, yet he told me he never entered the cage without the symptoms of fright—dry throat, quickening pulse and a gentle ooze of cold perspiration.

He admitted the lions he ruled hated him and he could only rule them by fear Once he showed the white feather he was doomed. What impressed me most that despite his long association with animals there was no love for them. They were just "beasts — dirty, mean cats"

It was a strain of cruelty I never imagined, altho it may be typical of the ilk. I advanced the idea that at least he owed the animals something It is an expensive act and he makes a good living cowing them twice a day

Training lions is largely a matter of endurance. When they finally see that obstinacy means only torture they become subdued and do their stuff Lions, like humans have the cross and disputatious moods. In the morning they are good humored. At night they grow surly.

An anonymous and irate reader in Texas writes: "It is such wooden headed writers as you who give the impression that New York is the only city in the world." I admit to the "wooden-headed" charge. That's the reason I never take my hat off. I'm afraid the wood peckers will get to me. But mark you—and when I say 'mark 'you" it doesn't mean a thing—if I have ever given the idea New York is anything but a sappy town made for saps I have expressed myself clumsily. Infact that's why I'm here.

In fact I'm such a clod that when I came to New York they had to run me down to put shoes on me. And after I had worn them three days I used to sneak into dark hallways to take them off for relief Some time after that I became suddenly ill. I went to a doctor and he told me it was a touch of ptomaine. I supposed it was the shoes again and went to a chiropodist.

But years living in the million footed city have had their effect. I've broadened. Even my natural Scotch thrift has mellowed. I have become one of the open pursed and generous As Broadway has it: "I'm a 50-50 guy." If somebody will furnish the piano I'll always furnish the stool

Speaking of lion taming and other forms of bravery, the bravest fellow I know wouldn't weigh more than 90 pounds all wet and with a rock in his hand He was at a mid-night supper club the other evening and after the waiter brot a check for $15 he presented him as a tip a lead pencil advertising the paint concern for which he worked. When a fellow who is just about tall enough to look a turtle in the eye can get away with that there is some hope for us six footers.

A Broadway comedian says the meanest man in the world is the warden who would put a tack in an electric chair.

CHURCH PICNIC

The members of the Keene M E. church will picnic on the church lawn, in Keene, Friday, August 8. During the day the men will clean the cemetery and the women will clean the church.

New Year's gift giving originated in ancient Rome.

Try a Tribune Class Ad.

COUPON FOR Dr. COPELAND'S HEALTH BOOK

Fill in this coupon with your name and address, and bring it with two others, and only $1.98, to THE COSHOCTON TRIBUNE office, for one copy of Dr. Copeland's 448-page Health Book.

Name .....
Address .....
City ..... State .....

If you can't call, mail this coupon and two others, with money order for $1.98, plus 10c extra for postage and packing, to THE COSHOCTON TRIBUNE, Coshocton, O., and your copy of Dr. Copeland's Health Book will be mailed to you at once.

NEWSPAPERARCHIVE® NEWSPAPERARCHIVE®

FOR QUICK RESULTS TRY THIS PAGE

Your Wants – All of Them – Supplied Here WANT AD PAGE

READ THIS PAGE AND YOU'LL PROFIT

CLASSIFIED ADVERTISING RATES AND REGULATIONS

RATES—One cent per word each insertion; minimum 20 words or less 20 cents each insertion.
CONTRACT RATES—Daily minimum line rate will be given on application for a period of one year.
CLOSING HOUR—Copy received up to 12:30 noon, will be published the same day.
FIRST WORD OF COPY—The subject advertised must be the first word of each ad. The right to reword all copy is reserved.
CLASSIFICATIONS—The following headings are standardized and numbered for quick reference; no other headings will be used. Order classification by number only:

CLASSIFICATION INDEX

PUBLIC NOTICES
Cards of Thanks
Undertakers Ambulances ... 1
Florists ... 2
Monuments ... 3
Lost and Found ... 4
Special Notices ... 5
Lodge Notices ... 5A
BUSINESS SERVICES
Professional ... 6
Personal ... 7
Instruction ... 8
Taxicabs ... 9
Transfer and Storage ... 10
Cleaning and Pressing ... 11
Repair Service ... 12
Contractors ... 13
WANTED
Wanted to Buy ... 14
Wanted to Rent ... 15
Miscellaneous Wants ... 16
EMPLOYMENT
Female Help Wanted ... 17
Male Help Wanted ... 18
Male or Female Help ... 19
Agents and Salesmen ... 20
Situations Wanted ... 21
FOR SALE
Household Goods ... 22
Musical Instruments ... 23
Millinery and Dress-Making ... 24
Miscellaneous for Sale ... 25
Office and Store Supplies ... 26
Electrical Supplies ... 27
Building Materials ... 28
Coal Dealers ... 29
Good Things to Eat ... 30
AUTOMOBILE
Used Cars for Sale ... 31
Service Stations ... 32
Auto Accessories ... 33
Auto Storage ... 34
LIVESTOCK, ETC.
Livestock for Sale ... 35
Farm Equipment ... 36
Pet Animals and Birds ... 37
Poultry and Eggs ... 38
Poultry Supplies ... 39
RENTALS
Rooms for Rent ... 40
Hotels and Restaurants ... 41
Houses for Rent ... 42
Office for Rent ... 43
Store Rooms for Rent ... 44
Garages for Rent ... 45
Farms for Rent ... 46
REAL ESTATE
Houses for Sale ... 47
Lots for Sale ... 48
Business Property ... 49
Real Estate for Trade ... 50
Farms for Sale ... 51
Real Estate Wanted ... 52
Business Opportunities ... 53
FINANCIAL
Financial Notes ... 54
Money to Loan ... 55
Public Sales ... 56

PUBLIC NOTICES

CARD OF THANKS

I wish to thank the friends and neighbors for the sympathy and kindness shown me during the illness and death of my wife.
(Signed) JAS. TISH.

Monuments ... 3

Reasonable Prices

and expert monumental service is the kind of satisfaction you will get at

O. S. BOWEN,
548 WALNUT STREET.

Buy your monuments direct from the manufacturer. We manufacture.
F. E. MILLIGAN.
101 Water St. Coshocton, O.

Lost and Found ... 4

LOST OR LEFT ON TABLE at Lake Park Saturday, August 2, girl's coat, age 10 years, light brown color. Finder please notify Mrs. W. E. Park, 128 N. Twelfth-st. Phone 777. Reward.

FOUND—Dealer's license plate D-3-080 near Warsaw. Owner please call at this office and get same.

FOUND — Package between Roscoe and Coshocton, containing lady's wearing apparel, owner may have same by calling at Tribune office and paying for this ad.

Special Notices ... 5

NOTICE — Hardesty-McCoy reunion will be held at the Coshocton-co fair grounds, August 16, 1924. All relatives are invited to attend and be sure to bring a well filled basket. There will be an entertainment and program which all may take part in.

Wrestling match in Town Hall at Conesville, Friday, August 8th at 8 p. m. C. S. Corder vs. Young Joe Jackson, Zanesville. Admission gents 50c, ladies and children 15c.

CALL 910
for all soft drinks and near beer for socials and picnics.
Coco Cola Bottling Wks.

"Richman Clothes"
The new FALL AND WINTER line of SUITS and O'COAT samples just arrived. See them at Barnes Hotel every Saturday P. M. and evening.

Gravel delivered any where in city. Any amount wanted. Phone 1361. W. K. Sisley, 917 S. Seventh-st.

BUSINESS SERVICE

Professional ... 6

HUSTON
Optometrist and Optician.
Cor. Main and 6th St. Phone 87.

Personal ... 7

LIGGINS HAIR PARLOR — Frew Bldg., Fifth and Main Sts. Shampooing, Massageing, Manicuring, and Dyeing. Hair goods made from combings. Phone 168.

Try our special scalp treatment, shampooing, facial massage. Try curline for your hair. Everything sanitary. MRS. J. A. BAIRD
725 Elm-st. Phone 606.

Riveting strips of chrome leather to the under side of the oak tanned leather surface, a Frenchman has invented a slip proof belt.

Cleaning and Pressing ... 11

GENTS AND LADIES
Clothing dry cleaned and pressed. For good work and quick service phone 504.
Coshocton Dry Cleaning Company.
MAIN AND FIFTH STREETS.

Repair Service ... 12

SEWING MACHINES cleaned and repaired. We make them sew or no charge. New machines $32 up, phonographs $16 up, records 20 cents up. W. Augustus Edwards, 230 N. Third-st.

BROKEN CAST IRON
of every description welded, good as new. Lawn mowers sharpened, several for sale.
The Welding Shop
Rear 133 South Sixth Street.

OXFORDS MADE
from high top shoes for 50c. Fine work.
M. V. SCHERRER.

GRINDING LAWN MOWERS LIKE NEW.
FELVER'S SHOP.
416 Sycamore St. Phone 178.

Wanted to Buy ... 14

WANTED TO BUY—4½ or 5 foot bath tub. Phone 2145 ring 6.

Miscellaneous Wants ... 16

WANTED — To trade new player piano for Ford roadster or touring car. Call 616 Main-st.

WANTED—Two reliable men boarders within short walk of Clowville. Inquire Mrs. Everett Randles at Randles bridge, 1 mile South Coshocton.

EMPLOYMENT

Female Help Wanted ... 17

WANTED — Women to paint Lamp shades for us at home. Easy Pleasant work. Whole or part time. Address Nileart Company, 3436, Ft. Wayne, Indiana.

WANTED—Women to paint Lamp shades for us at home. Easy Pleasant work. Whole or part time. Address Nileart Company, 3436, Ft. Wayne, Indiana.

FOR SALE

Household Goods ... 22

FOR SALE—Leather lounge, cheap. Call Thursday P. M., 617 Locust-st.

FOR SALE — Household goods. Mrs. Ella McDowell, 612 Chestnut-st. Call between 9 and 11:30 a. m. or 1 to 4 p. m.

FOR SALE—Used Thor washer, like new, $75.00. Wagner Electric. Phone 1459.

JOHNSTON PAINTS
OILS AND VARNISHES.
HEATON HDWE. CO.
233 W. Main-st. Phone 52.

Musical Instruments ... 23

FOR SALE—Good violin. Cheap if sold at once. Inquire 641 Elm-st. Phone 159.

Miscellaneous For Sale ... 25

NOW IS THE TIME
to catch the big ones. Buy your fishing tackle at
Smith Auto Supply Co.

Miscellaneous for Sale ... 25

Several used suits for sale, as low as $7.00. Come in and see them. Chas. P. Malafa, tailor.

Office and Store Supplies 26

TYPEWRITERS—Underwoods, Royals, Remingtons, Coronas, rented, or sold at only $5.00 per month. Call at the Home Electrical Company, 606 Main St., Coshocton.

Electrical Supplies ... 27

THOMAS ELEC. CO.
OPEN EVENINGS. ROSCOE, O.

Building Material ... 28

ROOFING FOR SALE
—All kinds and all prices. Ruberoid, and Paroid Roll roofing. Shingles, Individual, Twins and Strip. Galvanized corrugated steel Roofing. Slate in black and green. See us before you buy
Coshocton Lumber Co.
HARDWARE ON THE HILL.

Good Things To Eat ... 30

The unexpected guest holds no terror for the hostess who realizes the universal appreciation of
Conner's
ICE CREAM.

OUR
Ice Cream Sodas
are delicious. Stop at our soda fountain and enjoy a cold drink.
PAGE & LORENZ.

LOOK! LOOK! LOOK!
New sanitary meat market, corner Kenilworth and John Streets is now ready for business. Phone 578. J. H. Rice.

Home Killed Meats
Fresh country butter and full line of staple groceries.
R. O. TOOKER
PHONE 159 602 WALNUT St.

WE SPECIALIZE
on coco cola, malted milk, and supreme ice cream. Satisfy your thirst at the
Grand Confectinery.

AUTOMOBILE

Used Cars for Sale ... 31

REAL BUY
490 Chevrolet roadster.
1923 Chevrolet touring.
1¼ ton Brockway truck.
1919 Dodge touring.
1923 Ford coupe.
1921 Ford sedan.
Olinger Motor Car Co.
133 S. Third St. Phone 1525.

FOR SALE OR TRADE—Harley, three speed motorcycle with side car, A-1 condition, will sell or trade for Ford truck or touring car. Inquire Smith Auto Supply.

FOR SALE—One ton Ford truck, in good condition. Inquire 835 Locust-st.

FOR SALE—1920 Chevrolet coupe. Coshocton Auto Parts Co. 614 Walnut-st

USED CARS
1924 Chevrolet coupe, run less than 500 miles, extra tire, price $590.
1922 Paige touring, mechanically good.
1921 Ford touring, with starter, price $125.
1922 Oakland touring, good shape.
1918 Dodge touring, priced to sell.
F. B. Chevrolet touring, priced for quick sale.
Kokensparger & Wells
DODGE AGCY. PHONE 655.

USED CARS

		Down	Per month
1	Ford touring	$49.75	$12.50
1	Ford roadster, 1924	64.65	24.80
1	Ford touring, 1924	73.50	20.65
1	Ford touring	25.00	8.50
1	Ford sedan	58.75	17.40
1	Ford touring	86.75	17.40
1	Buick touring	25.00	12.50
1	Maxwell touring	25.00	6.50

A. P. RICHEY CO.

USED PARTS for sale for all makes of cars. Weisblat Bros., Auto Wreckers, 1223 Chestnut-st. Phone 924.

USED CARS OF ALL MODELS. YOU CAN BUY A USED CAR HERE LOWER THAN ELSEWHERE.
FRANK G. SAWVEL
"AUTHORIZED FORD DEALER."
WEST LAFAYETTE, O. PHONE 130.

SEE US AND SAVE MONEY
on used parts for your car. Tires, batteries and wind shields.
COSHOCTON AUTO PARTS CO.
Phone 784. 614 Walnut St.

Use an EXIDE BATTERY
Today and Everyday.
Exide Service Station
Cor. Sixth and Walnut-sts.

Service Stations ... 32

WANTED—Cars to wash. Phone 417.

Cars washed and polished. Arthur L. Loos, 602 Main-st, Opp. post office. Gardner dealer.

We Look After
all wants. Cars washed and polished, crank cases drained, storage, repairs to all makes, gasoline and oils. Phone us, we will get your car.
Coshocton Flint Motor Co.
224 S. Lawn Ave. Phone 422.

Advertise on the class page.

Service Stations ... 32

Hale's Red Service Car
will give you instant tire and gasoline service at any hour of the day or night.
Phone 117. Arthur Hale, Prop.

Auto Accessories ... 33

SPECIAL FOR FORDS
Zenith carburetor ... $9.50
AUTOMOTIVE ELECTRIC SERVICE
132 S. Third-st. Phone 143.

Get our new low prices on
Goodyear Balloon Tires.
Best traction tread built.
FOR ROAD SERVICE—CALL 475.
Maxomile Tire Company.

Livestock For Sale ... 35

FOR SALE—Team of horses, 4 years old and sound, well broke and the right kind. Inquire of Ed Boyd, Fresno, O.

FOR SALE—One sow with seven pigs Price $16. Also seven shoats, $1.50 each. Arthur Maurer, Fresno, O.

Livestock for Sale ... 35

Will ship cattle, hogs, sheep, veal calves. Also few good big fresh and springer cows. C. B. Gaines. Phone 129.

FOR SALE—Scotch Shorthorn bull, roan, yearling Sire Cloverleaf champion. Jay Lawrence, Coshocton Route 3, north of Keene.

Poultry Supplies ... 39

A POULTRY DELICACY — Swift's fine ground meat scraps. 4c per lb 50 lb. $1.75.
THE HANLEY MILLING COMPANY.

RENTALS

Rooms For Rent ... 40

Three furnished rooms, down stairs, adults 715 Main-st.

Furnished front bed room. All modern convenience Gentleman prefered. Call evenings at 729 Poplar-st. Phone 118.

FOR RENT—Nice clean rooms over North's cafeteria on Hickory-st, just back of the Pennsylvania depot. Rates reasonable, day or week. Mrs. E. B. North, 116½ Hickory-st.

FOR RENT — Furnished front room. Modern. Price reasonable. Inquire 124 N. Seventh-st.

FOR RENT — Three unfurnished rooms, suitable for light housekeeping. 635 Walnut-st.

FOR RENT — Furnished flats and sleeping rooms, modern. Apply Curry apartments, 245 Main-st. Mrs. Johnson. Phone 1027.

FOR RENT—Three furnished rooms down stairs, left side of double house, near post office. Inquire Katie F. Johnson, 152 S. Eighth-st. Phone 939.

Two or three furnished rooms for rent. 668 Poplar-st Phone 871.

FOR RENT — Two and three room apartments, furnished. Also sleeping room. 122 S. Fourth-st.

Hotels - Restaurants ... 41

WHAT'S IN A NAME?
The name
WHITE'S CAFETERIA
in
COSHOCTON
means "eating enjoyment." We can't trade mark quality cooked foods, so we prepare them the
WHITE WAY
so you will remember the name
WHITE'S CAFETERIA
as a place of eating enjoyment.
WHITE'S CAFETERIA.
BARNES HOTEL.

Puritan Restaurant
"THE LIBERAL PLACE"
The place where you get SERVICE, QUALITY AND CLEANLINESS.

BETTER PIES
were never made than the kind served at
BILLY WILLS.
Short orders my specialty.

REAL ESTATE

Houses for Sale ... 47

5 ROOM HOME
on Orchard-st, close to Park-av. Will sell household goods with home. Furniture new. Owner leaving city
J. H. SNEDEKER
Phone 227 or 1408

FOR SALE—New cozy 4 room cottage and bath room, good improvements, lawn, cement walk and steps, full lot, gas, water, sink, electric, basement under all, with laundry and coal bin in cellar. A real bargain. Inquire Scott Fortune, East Elm-st

Texas leads the Union in the number of farms, that state having 436,033.

Houses for Sale ... 47

HOMES FOR SALE
11 room house and four lots on brick road. About one mile east of West Lafayette, O.
6 room house and four lots on brick road. About one mile east of West Lafayette, O.
6 room house and 4 acres on brick road. About 3½ miles east of West Lafayette, O.
7 room house and 2 acres, less than ¼ mile off of paved road.
9 room house and garage on brick road, just a few rods out of West Lafayette, O.
8 room house and 40 acres on brick road.
7 room house and 84 acres, less than 1 mile off of paved road
6 room house and 81¾ acres between Coshocton and West Lafayette, O.
5 room house and 27 acres, less than ½ mile off of paved road.
7 room house and 235 acres on paved road.
9 room house and 95½ acres on Warsaw road.
7 room house and 80 acres, a little over 1 mile from West Lafayette, O.
10 room house and 125 acres on West Lafayette and Fresno road.
7 room house and 25 acres, less than one mile off of paved road
5 room house and 133 acres, about 3½ miles from West Lafayette, O.
5 room house and 31 acres, about 4½ miles from Warsaw, O
8 room house and 103 acres, 1¾ miles from Coshocton, O.
6 room house, furnace, gas, electricity, hard wood floors garage, at a bargain.
R. A. M'CLURE & SON,
West Lafayette, O.
Telephone No. 124.

FOR SALE—Five room home. All improvements big lot 52x150, garage, out buildings fruit trees. Price reasonable. Inquire 706 N. Tenth-st.

Close in, 6 rooms, electricity, gas, garage $2600. Small down payment, balance like rent.
Blake V. Mizer, Realtor.

CITY PROPERTY
Have many real bargains at present. See my list before buying.
S. C. OSLER
Ricketts Bldg. Phone 884.

5 ROOM HOUSE
All modern, good location Owner anxious to sell at once, leaving city. Price $3700.
J. H. SNEDEKER
Phone 227 or 1408.

List Your Farm Now
as I have many buyers looking for farms. Your's may be the one wanted.
S. C. OSLER
Ricketts Bldg. Phone 884.

Farms For Sale ... 51

LITTLE FARMS
A few choice ones at attractive figures.
McConnell & Karr.

SMALL FARMS
5 A. back of Roscoe, small house, hen house and garage, $1250.
7 A. near Roscoe, 2 houses, a nice place, $2700.
Dandy new home with ¾ A. of ground 2 miles out on good road, $3800.
2 A. on W. Lafayette pike, fine little place, $3750.
4 A. in Roscoe, a real place at the right price.
J. H. SNEDEKER
Phone 227 or 1408.

Business Opportunities ... 53

FOR SALE—Restaurant doing good business in Dresden, O. Building can be leased or bought at a reasonable price. If interested call at Clark's Real Estate Agency or call at Dresden Home Restaurant, Dresden, O.

Money to Loan ... 55

HOW TO GET MONEY
To meet your debts and get needed necessities is the question.
HERE IS THE ANSWER
See us, our business is lending money.
Get any amount—
$10 to $300
On your furniture, Victrola, piano, Live stock, etc. We allow you twenty months to repay, if desired. Interest at the legal rates.
For example—
Get $ 50.00, pay back $2.50 per Mo.
Get 100.00, pay back 5.00 per Mo.
With Interest.
Other amounts in the same porportion.

Commonwealth Loan Company.
(Business Established 1910)
Room 14 Frew Bldg., Main St.,
Coshocton, O. Phone 853.
Under State Supervision.

Swedish farmers have asked their government to establish a model electrified farm to teach them the many uses of electricity in their industry.

Recently invented golf lessons are printed on heavy paper upon which a player can stand and obey instructions by following the illustrations.

ANNOUNCEMENTS OF CANDIDATES

Editor The Tribune:
Please announce my name as candidate for County Surveyor, subject to the decision of the Republican primary, August 12, 1924.
W. F. PARK.

Editor The Tribune:
Please announce my name as candidate for Sheriff subject to the decision of the Republican primary, August 12, 1924.
HAROLD MARQUAND.

Editor The Tribune.
Please announce my name as candidate for County Commissioner subject to the decision of the Democratic primary, August 12, 1924.
STEVE H. DAVIS.

Editor The Tribune.
Please announce my name as candidate for Sheriff subject to the decision of the Democratic primary, August 12, 1924.
CHARLES R. FOSTER.

Editor The Tribune.
Please announce my name as candidate for County Commissioner, subject to the decision of the Democratic primary, August, 12, 1924.
A. F. McCURDY

Editor The Tribune.
Please announce my name as candidate for Representative subject to the decision of the Democratic primary, August 12, 1924.
GEORGE M. STILLINGER

Editor The Tribune:
Please announce my name as candidate for Sheriff subject to the decision of the Democratic primary, August 12, 1924.
JAMES M. STUART.

Editor The Tribune.
Please announce my name as candidate for County Commissioner, subject to the decision of the Democratic primary, August 12, 1924.
WILLIAM J. COX.

Editor The Tribune:
Please announce my name as candidate for Representative, subject to the decision of the Republican primary, August 12, 1924.
CLAY MILLER.

Editor The Tribune:
Please announce my name as candidate for Sheriff, subject to the decision of the Democratic primary, August 12, 1924.
GROVER AMES.

Editor The Tribune:
Please announce my name as candidate for County Treasurer, subject to the decision of the Democratic primary, August 12, 1924.
LESTER E. ROAHRIG.

Editor The Tribune:
Please announce my name as candidate for County Treasurer subject to the decision of the Democratic primary, August 12, 1924.
J. E. WOLFE.

Editor The Tribune:
Please announce my name as candidate for State Senator, subject to the decision of the Democratic primary, August 12, 1924.
ROBERT L. ADAIR.

Editor The Tribune:
Please announce my name as candidate for County Commissioner, subject to the decision of the Democratic primary, August 12, 1924.
JOHN W. KAUFMAN.

Editor The Tribune.
Please announce my name as candidate for Sheriff subject to the decision of the Republican primary, August 12, 1924.
CHAS. E. GILL.

Editor The Tribune.
Please announce my name as candidate for County Treasurer subject to the decision of the Democratic primary, August 12, 1924.
CLARENCE S. UNDERWOOD

Editor The Tribune.
Please announce my name as candidate for County Commissioner, subject to the decision of the Democratic primary, August 12, 1924.
R. J. BURRELL

Editor The Tribune.
Please announce my name as candidate for County Commissioner, subject to the decision of the Democratic primary, August 12, 1924.
J. J. GAMERTSFELDER.

Editor The Tribune.
Please announce my name as candidate for Probate Judge subject to the decision of the Democratic primary, August 12, 1924.
L. D. SCHOTT

Editor The Tribune.
Please announce my name as a candidate for Probate Judge subject to the decision of the Democratic primary August 12, 1924.
W. H. COMPTON.

Editor The Tribune:
Please announce my name as a candidate for County Recorder subject to the decision of the Democratic primary August 12, 1924.
WILMER O. KREIS.

Editor The Tribune.
Please announce my name as candidate for County Treasurer subject to the decision of the Democratic primary, August 12, 1924.
WALTER H. PARRISH.

Editor The Tribune:
Please announce my name as Candidate for Probate Judge subject to the decision of the Democratic primary, August 12, 1924.
PROCTOR N. LEECH.

Editor The Tribune.
Please announce my name as candidate for County Recorder subject to the decision of the Democratic primary August 12, 1924.
MRS. CORA B. RENNER.

Editor The Tribune:
Please announce my name as a candidate for County Recorder subject to the decision of the Democratic primary August 12, 1924.
CHAS E. ROYER.

Editor The Tribune.
Please announce my name as candidate for County Treasurer subject to the decision of the Republican primary, August 12, 1924.
L. H. THOMSON.

Editor The Tribune.
Please announce my name as candidate for Sheriff subject to the decision of the Democratic primary, August 12, 1924.
JAMES WIGGINS

Editor The Tribune:
Please announce my name as candidate for County Treasurer subject to the decision of the Republican primary, August 12, 1924.
W. L. CRAIG.

Editor The Tribune:
Please announce my name as candidate for Representative, subject to the decision of the Democratic primary, August 12, 1924.
FRED REINHART.

Editor The Tribune:
Please announce my name as candidate for Sheriff, subject to the decision of the Republican primary, August 12, 1924.
JOHN BRUNSKILL.

Editor The Tribune:
Please announce my name as candidate for County Recorder subject to the decision of the Democratic primary, August 12, 1924.
ALSIE D. TIMMONS.

Editor The Tribune:
Please announce my name as candidate for Representative subject to the decision of the Democratic primary, August 12, 1924.
W. T. NARRAGON.

Editor The Tribune:
Please announce my name as candidate for County Recorder subject to the decision of the Democratic primary August 12, 1924.
GROVER C. WAY.

Editor The Tribune:
Please announce my name as a candidate for Probate Judge subject to the decision of the Democratic primary August 12, 1924.
L. N. STAATS.

Editor The Tribune:
Please announce by name as candidate for County commissioner, subject to the decision of the Republican primary, August 12, 1924.
BENJAMIN F. MOBLEY.

Editor The Tribune.
Please announce my name as candidate for County Commissioner, subject to the decision of the Republican primary, August 12, 1924.
VAL FORTUNE

Editor The Tribune.
Please announce my name as candidate for County Surveyor, subject to the decision of the Republican primary, August 12, 1924.
JOHN R. FREW.

26 SPUD PRODUCERS SEEK CERTIFICATION

Growers in 10 Ohio Counties Strive for Disease-free Seed

Production of potatoes so free of disease and so true to type that they can be called certified and ideal for use as seed is the goal of 26 farmers in 10 Ohio counties this year.

Last year 37 farmers applied for the certification privilege and 23 obtained it. These 23 produced 11,500 bushels of seed potatoes, enough to plant nearly 800 acres. Certification of seed potatoes, which is under the auspices of the Ohio Certified Seed Potato Growers' Association, begins in Ohio early in August.

Growers who want their White or Rural Russet potatoes certified and so increased in value to the extent of 25 to 50 cents a bushel, contract with the growers' association for one bin and two field inspections. Inspectors are provided by the Ohio State University.

To be certified a crop of potatoes must show not more than 2 percent of disease and insect injury and not more than 1 percent of varietal impurity. The yield must be well above the county average.

N. W. Glines, extension specialist in horticulture at the State University, and Dr. W. G. Stover, plant pathologist at the University, will demonstrate how to "rogue out" diseased potato plants in the field in Seneca, Wood and Lake Counties during the week of August 4.

Counties with growers applying for certification this year include Williams, Fulton, Wood, Marion, Seneca, Sandusky, Erie, Cuyahoga, Lake and Geauga.

HERRICK IS ILL

WASHINGTON, Aug. 5—President Coolidge has been advised of the illness of Myron T. Herrick, United States ambassador to Paris it was learned at the white house today

The president is hopeful, however, officials said, that Herrick will not be forced to retire from the foreign service.

Using either alternating or direct current, an electrical device has been invented with which articles can be either magnetized or demagnetized.

Coshocton, Ohio,
August 4, 1924.
PROPOSED TRANSFER OF TERRITORY
To the qualified electors of Walhonding Special School District, in New Castle Township, Coshocton County, Ohio.
The following RESOLUTION was passed by the County Board of Education, of Coshocton County, Ohio, at a regular meeting held July 30, 1924.
WHEREAS, W. L. Wright, being the owner and resident on a certain tract of land containing twenty acres, more or less, and situated in, and being a part of Walhonding Special School District, in New Castle Township, Coshocton County, Ohio, has asked the said County Board of Education, by petition, to transfer for school purposes, that part of said Walhonding Special School District, as described herein, and owned by said W. L. Wright, at this date, (July 30, 1924) to the Nellie Village School Distiet, in Jefferson Township, Coshocton County Ohio, Therefore, be it Resolved by the County Board of Education, of Coshocton County, Ohio, now in regular session, on this the 30 day of July, 1924, that said petition be granted and said tract of land be transferred as requested by said W. L. Wright, said transfer to become effective on and after the filing of a Map of said territory with the County Auditor, and the publication of this notice in accordance with Section 1692 Ohio Laws.
H. B. PIGMAN, Clerk,
County Board of Education.
A 6 to 15 1

ORDINANCE
No. L. 22
Accepting the plat of E. O. Selby of a subdivision of land, known as Grandview Place, and confirming the dedication of the streets and alleys thereon shown.
Be it ordained by the Council of the City of Coshocton, State of Ohio:
SECTION 1. That the plat of E. O. Selby of a subdivision of land, known as Grandview Place, an addition to said City, be and the same is approved and accepted, and that the dedication to public use of the streets and alleys thereon shown, be and the same is hereby accepted and confirmed.
SECTION 2. That this ordinance shall take effect and be in force from and after the earliest period allowed by law.
Passed in Council this 28 day of July, 1924.
Attest: O. S. BOWEN, Clerk.
E. S. GAUMER,
President of Council.
Filed with and approved by the Mayor, this 29 day of July, 1924.
HARRY B. HEATON,
Mayor.
J 30 A 6

ORDINANCE
To regulate the height of smoke stacks in the City of Coshocton, Ohio.
Be it ordained by the Council of the City of Coshocton, State of Ohio:
SECTION 1. That every person, firm or corporation, operating a boiler for heat or power purposes within said City shall place or cause to be placed a chimney of such height that will properly convey the smoke from all surrounding buildings, and in no case shall power boiler chimneys be less than fifty feet in height from the top of the boiler.
SECTION 2. Any person, firm or corporation violation any of the provisions of this ordinance shall be fined in a sum not to exceed $100.00.
SECTION 3. This ordinance shall take effect and be in force from and after the earliest period allowed by law.
Passed in Council this 28 day of July 1924
Attest O. S. BOWEN, Clerk.
E. S. GAUMER,
President of Council.
Filed with the Mayor this -- day of July 1924
Approved by the Mayor this 29 day of July, 1924
HARRY B. HEATON
Mayor.
J 30 A 6

IN THE COMMON PLEAS COURT OF COSHOCTON COUNTY OHIO.
In the Matter of the Methodist Episcopal Church at Bakersville, Coshocton County, Ohio Notice
Notice is hereby given that an application has been filed in the Court of Common Pleas of Coshocton County Ohio, in Case No. 6907 praying for authority to sell church property belonging to the Trustees of the Methodist Episcopal Church at Bakersville, Ohio, and known as being a part of the South East quarter of Section 2 in the Township of Adams Coshocton County Ohio.
Said application will be for hearing on and after the 9th day of August, 1924.
TRUSTEES OF THE METHODIST EPISCOPAL CHURCH.
J 9 16 23 30 A 6

NOTICE
Sealed bids will be received at the office of the Board of Education of Jackson Township, Coshocton, Ohio, August 27, 1924 1 P. M. All bids to be in hands of Clerk before said date for furnishing of 156 bushels good lump coal and 30 bushels of slack delivered at each of the following schools of said township, Bethel, Richmond, Graves, Sexton, Robbins and Marshalls.
FRED A. VEIGEL
Clerk.
A 6 13 21

NOTICE OF APPOINTMENT
Estate of Samantha Shrock deceased
Notice is hereby given that Edward Shrock has been duly appointed and qualified as Administrator of the Estate of Samantha Shrock late of Coshocton County, Ohio, deceased
Dated this 4th day of August, 1924.
MILO C. ELY,
Judge of the Probate Court,
Coshocton County, Ohio.
A 6 13 20

NOTICE OF APPOINTMENT
Estate of John O. Lacey deceased.
Notice is hereby given that Howard F. Lacey and Edna E. Lacey have been duly appointed and qualified as executors of the Estate of John O. Lacey late of Coshocton County Ohio, deceased.
Dated this 5th day of August 1924.
MILO C. ELY
Judge of the Probate Court,
Coshocton County, Ohio.
A 6 13 20

THE TOURISTS ARE HAVING A WONDERFUL TIME, THANK YOU—By BUD FISHER (Copyright, 1924.)

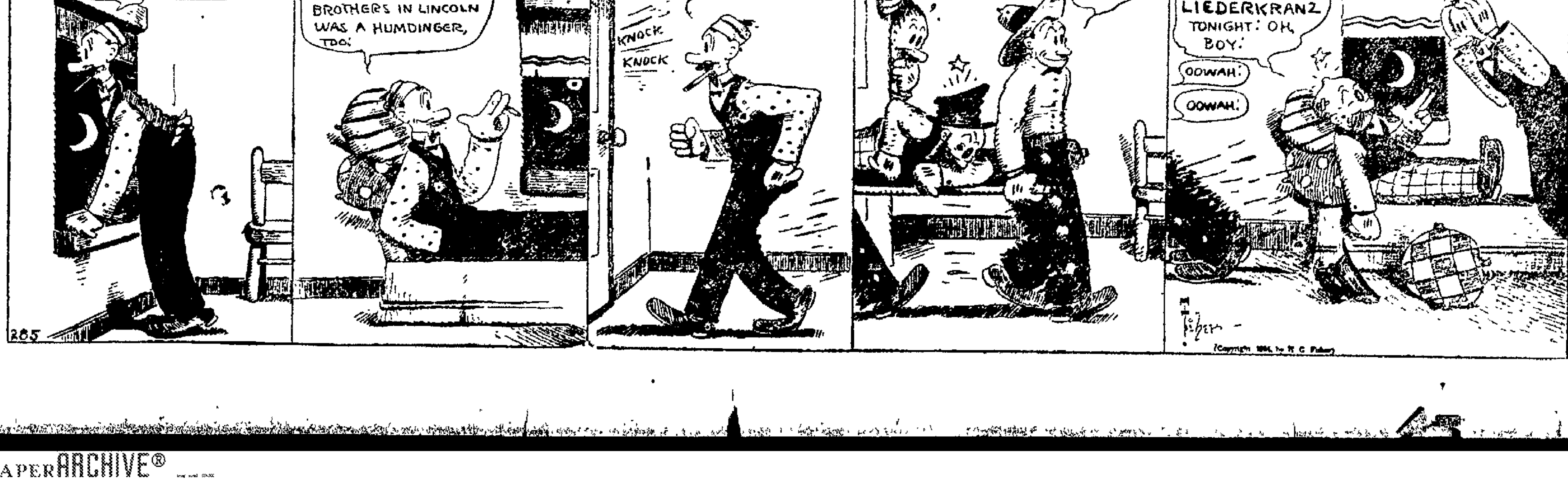

NEWSPAPERARCHIVE®

News of the day as told by the Camera

CHIEF FIGURES IN NEWS OF THE DAY.

Above: PIETRO MASCAGNI & ARTHUR PONSONBY
Below: PRINCE WILHELM & DAVID L. WALSH.

Pietro Mascagni, famous composer of Cavalleria Rusticana, announced in his Budapest home he had a contract to appear in America, but that he would not do so. "New York has money, but no conception of artistic things," he declared when asked to change his New York program. U. S. Senator David I. Walsh, of Massachusetts, has been endorsed for re-election by "Labor," the official publication of the Progressive Party and of the railroad labor unions. Under Foreign Secretary Arthur Ponsonby has announced in the British House of Commons that he has notified Japan and the United States that England will consider alteration of battleships for elevation of guns as a breach of the disarmament pact. Prince Wilhelm, oldest son and political heir of the ex-Crown Prince of Germany, has gone to work as a clerk with an exporting firm in Hamburg.

MURDERER OF 22 CAPTURED AFTER GREWSOME CAREER.

Above: HAARMAN HOME, FRITZ HAARMAN, HERR GRANZ & MURDER STOVE
Below: DEATH CLOSET & MURDER ROOM.

ALLEGES BROTHERS SLEW THEIR PARENTS

Above: ARTHUR & BENJAMIN DORSHEIMER
Below: MRS. ELIZ. PENNYPACKER & MARIE E. DORSHEIMER.

Arthur and Benjamin Dorsheimer, wealthy business men, are held without bail in Gap, Pa., charged by another brother, Frank E. Dorsheimer, with the murder of their parents ten years ago. The elder Dorsheimers were found dead in their gas-filled home in Lancaster, Pa., and the deaths were ascribed to accident. Frank E. Dorsheimer now alleges his brothers confessed they turned on the gas. They indignantly deny the charges, declaring their brother was inspired by "spirits." Their sister, Mrs. Elizabeth Pennypacker, of Philadelphia, is to be a witness.

PEGGY JOYCE'S ROMANCE SHATTERED.

COUNT & COUNTESS MORNER.

Peggy Hopkins Joyce, internationally known stage "heartbreaker," has left her fourth husband, Count Gosta Morner, of Swedish nobility but now manufacturing tooth paste in Chicago, and has instructed her attorneys to sue for a separation on the grounds of non-support. He has instructed his attorneys to sue for an annulment. She says she will never marry again.

Niece of King Gustav Back in Society.

COUNTESS ELSA BERNADOTTE

Countess Elsa Bernadotte, niece of King Gustav V., of Sweden, raised in the lap of luxury, but an ardent church worker, came to America to attend the international conferences of the Young Women's Christian Association. Journeying to Chicago, she worked for $18 a week in a leather factory, in order to study sociological conditions. Her research ended, she has re-entered the highest social circles in the Windy City.

MIGHTIEST WARSHIP "ABANDONED" AT SEA.

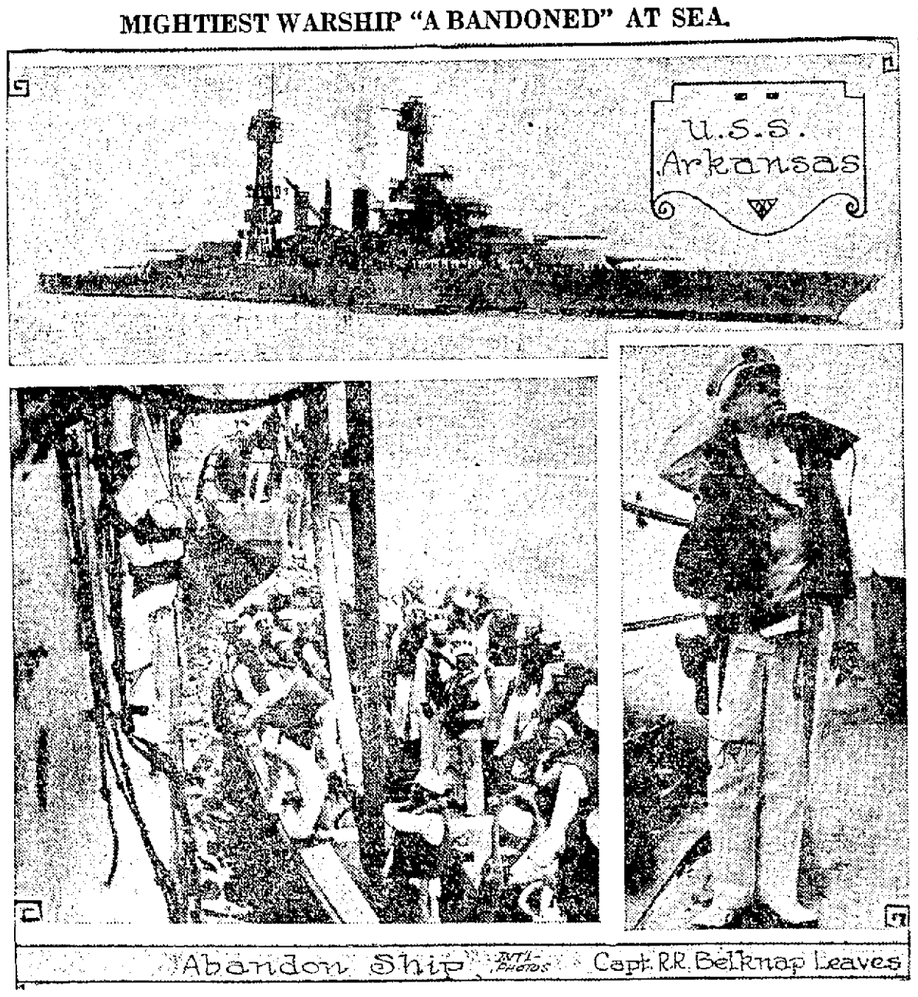

"Abandon Ship" Capt. R.R. Belknap Leaves

The most spectacular drill ever photographed was the "abandoning" of the U. S. S. Colorado, one of the greatest warships afloat, in mid-Atlantic. The crew of the "sinking" vessel were "rescued" by the destroyer Sharkey, summoned by wireless. The drill was part of an "abandon ship" drill which would have been a reality if the vessel were actually sinking. The men rushed to collision quarters, donned life preservers, dropped their life boats from the davits, clambered into them from swinging Jacob's ladders, and pulled away from the "sinking" vessel. As would be the case in the event of an actual disaster, Captain R. R. Belknap, commanding the mighty superdreadnaught, refused to leave the ship until every other man was off. Then he turned and saluted the colors before entering a life boat just as his ship "foundered."

BARON PLANS HIS WEDDING BY RADIO.

BARON VON GONTARD & BARONESS VON SCHILLING

When the liner George Washington was nearing New York Captain Harold Cunningham received a wireless message, asking if he would officiate at a wedding at Quarantine. The message was from Baron Adelbert von Gontard, grandson of Adolphus Busch, millionaire St. Louis brewer, who boarded the liner from a customs boat to greet his fiancee, Baroness Susanne von Schilling. As the liner was in territorial waters a license was necessary, so the wedding was delayed. Then the Baron wirelessed the New York City Marriage License Bureau to keep open until the ship docked. This was done, the license issued, and the wedding solemnized. The Baron intends to become an American citizen.

CHIEF FIGURES IN THE NEWS OF THE DAY.

Above: FRANKLIN D. ROOSEVELT & PRINCESS MARIA of ITALY
Below: DAVID BELASCO & KING ALEXANDER of SERBIA

Franklin D. Roosevelt, former Assistant Secretary of the Navy, who managed Governor Al Smith's efforts to secure the Democratic Presidential nomination, will act as manager in the East for John W. Davis's Presidential campaign. David Belasco, noted theatrical manager, is seriously ill from a nervous breakdown in a New York City hotel. Princess Maria, youngest daughter of the King and Queen of Italy, is ill with scarlet fever in Rome. A plot to assassinate King Alexander of Serbia has been nipped in the bud in Belgrade.

Socialist Candidate for Governor.

REV. NORMAN THOMAS.

The Rev. Norman Thomas, former assistant pastor of the exclusive Brick Presbyterian Church, Fifth avenue, New York City, has been nominated by the Socialist Party as a candidate for Governor of the State of New York. He was once a newsboy for President Harding's Marion, O., Star. Now he is working for the benefit of immigrants in New York and writing editorials for labor newspapers.

JUDGE INSPECTS FRANKS' MURDER CAR.

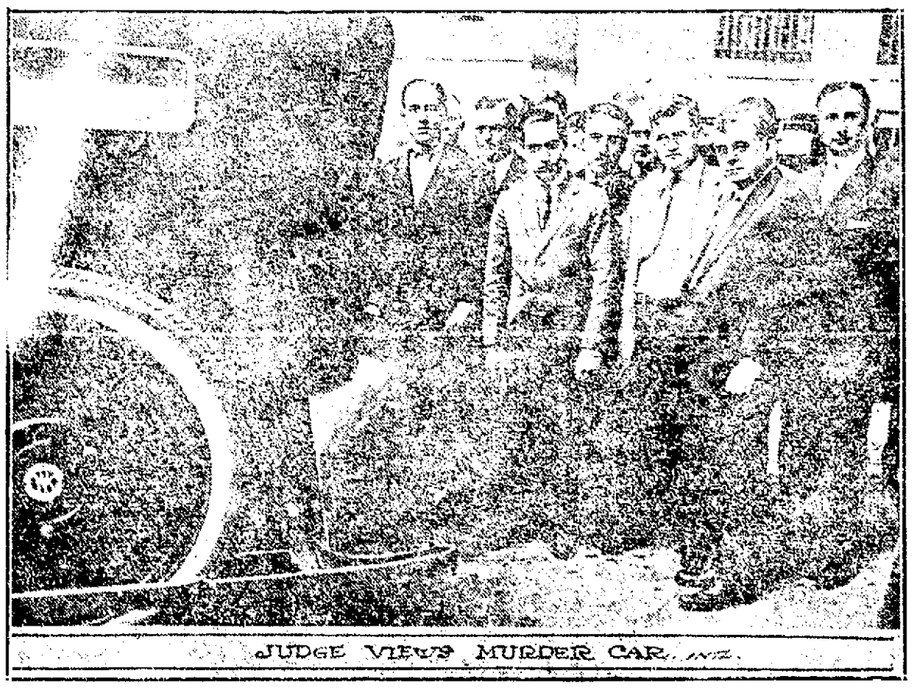

JUDGE VIEWS MURDER CAR.

Judge John R. Caverly, who is to determine the fate of "Dickie" Loeb and "Babe" Leopold, youthful slayers of little Robert Franks in Chicago, is shown here examining the car in which the murder was committed. Left to right, in the front row, are Loeb, Leopold, State's Attorney Robert E. Crowe, Judge Caverly and Samuel Ettelson, attorney for the Franks family.

CHIEF FIGURES IN THE NEWS OF THE DAY.

Above: HENRY CABOT LODGE & JOHN R. VOORHIS
Below: DR. JAMES ROWLAND ANGELL & HARRY S. NEW

U. S. Senator Henry Cabot Lodge is seriously ill in the Charles Gates Hospital in Boston, following an emergency operation for bladder trouble. John R. Voorhis, veteran chairman of the Board of Elections of New York City and sachem of Tammany Hall, has just celebrated his 95th birthday. Dr. James Rowland Angell, president of Yale University, who has been seriously ill in Johns Hopkins Hospital, Baltimore, will soon be able to return to New Haven. Threatened with the defeat of his faction of the Republican Party in Indiana, Senator James E. Watson is reported to have seized upon the Ku Klux Klan issue to oust his ancient foe, Postmaster-General Harry S. New, from his present dominating position in party affairs.

NewspaperARCHIVE®
NewspaperARCHIVE®